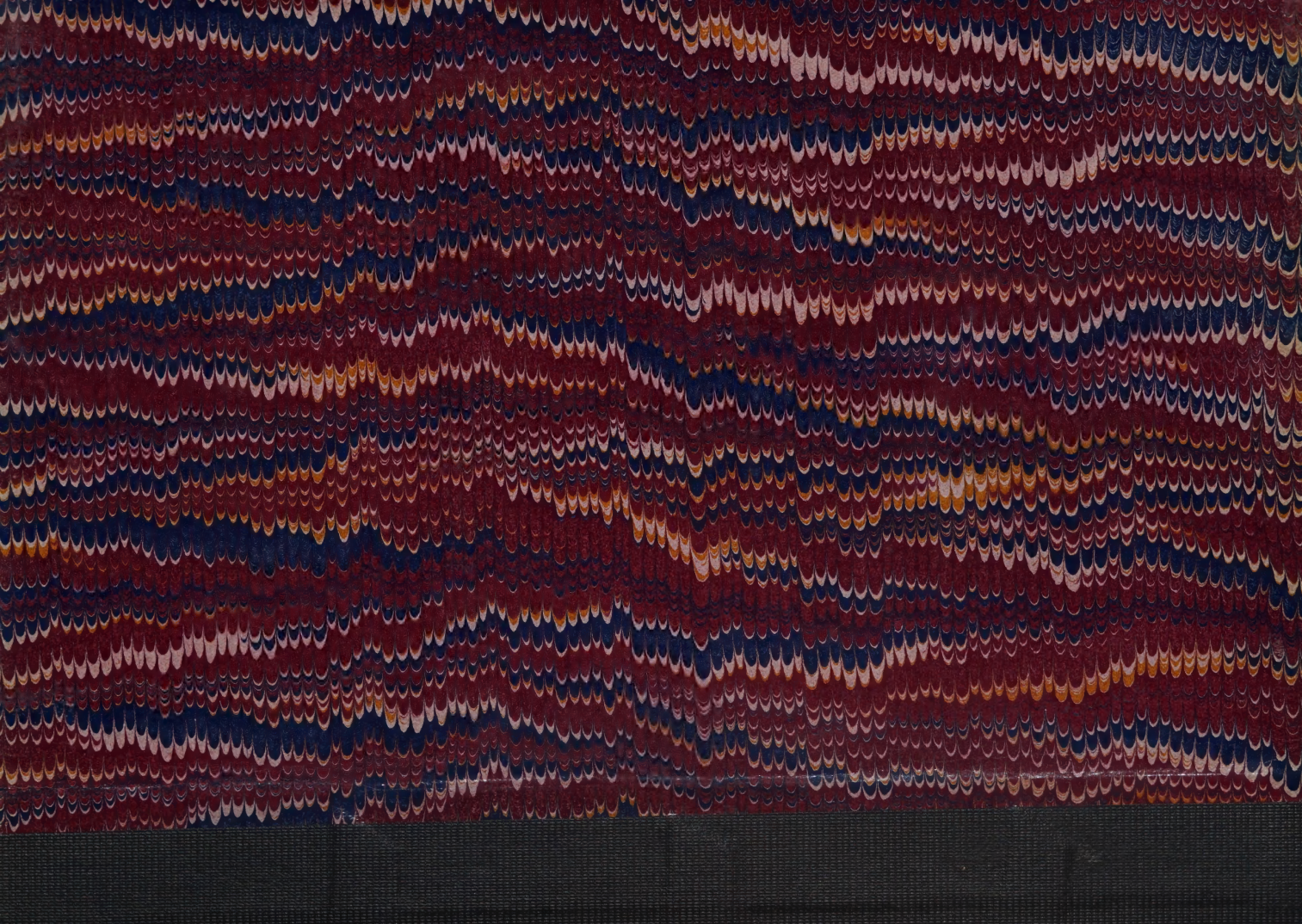

CONDENSED

ACCESSION BOOK

THE OFFICIAL RECORD OF EACH VOLUME ADDED TO THE

LIBRARY

From Jan. 10, 1934 to March 1941

Including date and number of accession, author, title, place, publisher, date of printing and copyright, volume, size and number of pages, binding, source, with name of giver or bookseller, cost, class and book number, with record of any change, rebinding, loss, sale or withdrawal as duplicate, worn out or undesirable

Prefaced with explanations, illustrations and rules for best methods of use

By MELVIL DEWEY, M. A. (Amherst)

PUBLISHED BY
GAYLORD BROS.
SYRACUSE, N. Y.

Condensed Accession-Book

First of all records to be filled, and by no means last in importance, is the book of accessions, the history of the growth of the library. To this the librarian turns for final reference in doubtful cases. Here is the complete story of each volume, fully told, but in the most compact form. It is the official indicator for the whole collection. Each line is a separate pigeon-hole, in which, if not exactly the book, all the condensed facts about the book are placed. Thence they are never removed; they are not stolen, or loaned, or condemned, or withdrawn, or sent to the binder, or lost. The card is never misplaced, the entry does not mysteriously disappear, a new edition never supersedes. Once written, "it is enough," till the paper grows thin with wear and the binding crumbles with age or the ink-lines entirely fade out of ken. He may turn to his book of accessions to learn *what,* and *where,* and *when,* and *whence,* and *how much,* and feel sure of his answer. A well-made accession-book has an element of mathematical exactness unknown to any other catalogue. It is the *editio princeps.*

Every volume has a line, and the book is thus an indicator for the entire collection. By this complete, unchangeable record, the additions for every day, week, month, and year are shown at a glance; also the total number of volumes which the library has had; and its present number by subtracting the total withdrawn and lost. This book is the most permanent of library records. There is no danger of losing or misplacing entries, as sometimes happens in card catalogues, nor of being compelled to rewrite them, as often happens in the shelf list.

The name catalogue should not be applied to the accession book, or to the shelf list, but is restricted to the author, title, and subject catalogues, made primarily for the use of readers, while these are chiefly for official use. Commonly "accession" is used also as an active verb. Some object to this, and prefer entry-book and "to enter"; or record-book and "to record" or register and "to enter." "To register" confuses with the registration of readers. Additions or addition-book and "to add" is perhaps best, as entry on this record is technically the only way to "add" a book.

For this essential book many forms have been used, but the best features of all were finally combined in the A. L. A. Model, made by a committee of experts who

compared thoroughly all the various forms collected, made and tested samples, and finally agreed on all the details of materials, ruling, printing, and binding.

The colored lines help the eye in passing across the page, following one or two above or below, and thus avoiding the danger of getting off the line in crossing the fold.

Rules for Entering

In the following rules a choice of two or more ways is given in several cases. Each user should, before making the first entry, read these rules through carefully and cancel all the forms mentioned, except those to be used, and add neatly in manuscript any added rules that seem desirable, and a "List of special abbreviations used in this book," which will show names of agents, funds, etc., local in character, but occurring so often as to need contraction.

This done, a glance at the preface will for all time show what the rule was for entering in that volume, and explain any abbreviations not on the printed list.

1. *Enter each book immediately after it is collated and agreed with order-book and bill.*

a. The official business record of additions should be kept as strictly up to date as a cash account. If more books come in than can be written up at once, and some are wanted in special haste, they may be entered first, but under no circumstances should leave the library till properly added. Once bearing the accession-number, other facts are readily found; but a book without this guide is easily lost or confused with books from other sources or coming in on other dates. The accession-book corresponds to the invoice-book of a business house. As a package is opened, collate it with order-book and bill, to see that it is what was ordered, that the book is complete and in proper condition, and that the price is right. Check the price on bill, and enter it on order record, thus "agreeing" them. Then, if correct, enter the book *at once* on the invoice or accession-book. If incorrect or imperfect, do not enter it at all, for this fact decides that it is not to be "added" to the library.

b. Pictures, statuary, maps, and all articles added to the library should be accessioned and numbered, so as to record the date, source, cost, and any other items of interest. Cards may also wisely be added under the names of artist and subject in catalogues. It is well to have a special book of additions for these articles, if they are likely to be numerous; otherwise 100 or more numbers may be saved in a block at the front or back of the accession-book, thus keeping these peculiar articles together. To distinguish them and their numbers from books,

prefix A, marking the first work of art A 1, and so on, the last number showing the extent of the collection. If wished, a similar list for scientific specimens can be made under S 1, for maps under M 1, etc.

c. Maps, charts, etc., not in book form are stamped in the lower right corner, or near the title of the map. In the size column, length and breadth are given in cm; e. g., 41 x 52cm.

2. *Use all the standard library abbreviations in all entries.*

These includes dates, authors' forenames, place, size, binding, etc. See Library *Abbreviations* appended to these rules for full lists. So many facts are given in so little space, that it is important to save room by using abbreviations; and, as only those familiar with them use this book, the objection against their use in public catalogues does not hold good. All obvious contractions may be used in this book, specially in titles; e. g., "geog." for geographical, "hist." for history, "biog.," etc., etc.

3. *Give day, month, and year in the upper left margin of each left-hand page, and the day and month before the first entry of each day.*

The running date at the top is used in turning to find books by dates. It applies to all entries till a new date is prefixed to the accession number. If a whole page or more are received the same day, the date in top margin is enough. Sometimes only a single book is added, but its date must be given as carefully as for the pageful, for dates, like other figures, are almost worthless if not exact. This date shows when the book came into the library; and, if the accessions were written up daily, it would also be the date of entry. A large number coming at once should be entered under the same date, to show that they came together, even if the entry takes several days. It is less account what day the line is written, than what day the book was received into the library. Some, however, give the date of entry rather than reception, when different, as being easiest. Others note both dates. This shows one reason for strict observance of Rule 1. If delay is necessary put the date on the cover where it will be covered by the book-plate, unless the order clerk puts, as he ought, the date on the inner margin of the first recto. If books accumulate they should be kept in order of reception; and, if any are specially wanted before the others, the lines may be counted off so as to accession in proper order.

4. *Give to each volume the next consecutive number on the first blank line of the accession-book, and enter this number on the lower margin of the first recto,*

after the title page of each volume received, and never assign the same number to another volume, even if the original be lost, sold, exchanged, or condemned, and an exact duplicate obtained.

a. An accession-number is given each separate volume, and not to works, or sets, or lots, or series, or collections. Numbering *works,* in however many volumes they may chance to be, always leads to confusion. The last number should show how many volumes the library has received from the beginning. Books are often issued in parts and at intervals, like periodicals. If an effort is made to number books or works, rather than volumes, the first volume received in continuation makes trouble; e. g., v. 4 comes in to-day and should be numbered 1347; but v. 1, 2, and 3 are numbered 975. That entry must be found and altered to show that v. 4 is here. When v. 5 comes in, it must be again altered, and so on to the end. Such constant changes and erasures make a slovenly book, and are sure to beget confusion.

b. To number each lot as it comes, without trying to keep all volumes of a set together, is a little better, as it saves changes; but, if an accession-book is kept at all, it is best to keep it properly, and let it show what it professes—the additions of each day in the exact order of their reception, without classification in any form.

c. In assigning *call-numbers* or *shelf-marks* by which readers call for what they want, books, and not volumes, are numbered. In the accession-book, *volumes,* not *books,* bear the number.

d. The rule gives a separate line to each volume. Some cataloguers have put sets of 50 or 60 volumes all on one line. The only gain is a little paper; for the apparent saving of labor proves no economy in the end. The entries, if the same, are *dittoed* with labor too trifling for mention. One serves for the whole line, instead of dittoing each word; and even this is done only once in the life of the book.

e. The rule assigns a given line to a given volume, and forbids its use for any other than that identical volume. There is no trouble then in recording titles, imprints, cost, source, binding, etc., for the different volumes of a set. If any volume is lost, or re-bound, or requires any note or comment to preserve its history and the record of its present state, the way is perfectly simple. If two or more volumes are put on a single line, confusion is sure to arise sooner or later, while by this rule any fact concerning any volume can be entered and found with the least possible labor.

f. Some libraries in replacing a lost book give it the same accession-number as the original. This is convenient and best for shelf-numbers, but is all wrong for *accession*-numbers. Lost books often come back after many years, and some day a wearisome effort to agree accounts discloses *two* books bearing the same accession-number. A book put in the library to-day in place of one lost five years ago was added *to-day*, and not at the time of the first purchase. It is e. g., the 1274th volume added to the library, and is to *take the place* of 975, which some one has lost.

g. Pamphlets not previously accessioned, when bound, are entered the same as new books, one the date when they come in from the bindery, which is the time of their reception as books. In the source column the word "Binding," in place of the agent's name, shows that the pamphlets had been in the library, but not entered.

h. In binding together two or more books already accessioned, the number of the first may be retained as the number of the collection, as it is the identical book, and all of it, with additions. In the Remarks column opposite each of the other volumes enter "Bound in No. ——" with date.

i. This number as soon as assigned is stamped on the first recto after the title. When the book is re-bound, the number is preserved for immediate reference or identification after the book comes back from the binder. This is the most convenient place for this number, after the title itself, which it would deface, and the reverse of the title where the ink often shows through or blots, and where it is harder to get a smooth surface for stamping. Even if given on the book-plate, it is repeated here as the plate is lost in re-binding.

j. If a numbering machine is used, stamp the accession number on the back of main author and subject card *bottom-side* up, so as to be read from the front when locked in the catalogue drawers, or crosswise of the back on the reverse of the upper left corner of the front. This number on the card often saves a double reference, and, the machine being set, it is no appreciable labor to give the number wherever wanted. On the back it takes no space available for titles or notes, and is just as convenient, if stamped bottom-side up. When at the accession machine it is not known how many cards will be written, so only the one main author and one main subject card is stamped. This is also an advantage, in that a card not stamped on the back is thus recognized at a glance as an "added entry" or secondary card. The numbering machine, though costly at first, is a real economy in a library, where it saves its cost in time of clerks and cataloguers, beside giving compact printed numbers of the highest legibility.

k. Numbers when in column are quicker to write and easier to read if only the last two digits are given except for each 10th number.

1. Numbers cannot be printed in advance if dates of entry or receipt of books are given on a separate line. This is sometimes done because a blank line (with only the date in the centre) above and below the list of books received together sets them off distinctly as a group by themselves. This plan, however, besides making the very desirable printed numbers impracticable, breaks up the uniformity of numbers beginning each page, and reference is less ready.

5. *Enter the class, book and volume numbers as soon as assigned, in ink if permanent, in pencil if liable to alteration.*

a. Some libraries are so numbered, or liable to so frequent changes in their shelf-numbers or press-marks, that it is best to give only volume-numbers, which remain fixed. Others give the press-marks in pencil, so that they can be readily altered. The columns can be left blank if the system does not admit of their satisfactory use. They are of very great value to libraries that have a shelf-number not liable to frequent changes. 1. They refer directly to the shelves and shelf-lists without consulting the catalogues; 2. They make analysis and statistics vastly easier. They are the best check to show that all books paid for really get on the shelves, instead of disappearing by accident or design before going on the inventory [shelf list] and catalogues.

b. If the old fixed system is used, alcove, range, and shelf, instead of class, will go in the first column, for which the heading CLASS was chosen, for its brevity and applicability to almost any system. Nearly all libraries agree in using a book-number between this and the volume-number. Where the alphabetical arrangement is followed wholly or in part, these columns will be used for the words or letters and figures which determine the location of the book. These two columns are left blank till the book is catalogued, classed and shelf listed; for it is impossible to give the numbers accurately, till the shelf list is consulted. Even in the alphabetical systems there is a chance that the identical combination has occurred before, and must be differentiated.

c. In the volume column, two volumes bound in one would be entered 1 & 2, 3 & 4, etc. One volume bound in two parts would be entered $1.^1$, $1.^2$, etc., each part on a separate line.

d. Give the number of the volume if more than one. If in only one volume, leave this column blank as 1 indicates that it is the first of a set of two or more. Make all entries of facts perfectly definite.

6. *Give the author's name and the title, as in the brief-title finding index.*

a. Space allows only a brief title, and other facts are given with so much fullness that the book is readily identified. If the work is anonymous, leave the AUTHOR column blank, to be filled when authorship is discovered. The line separating author and title is faint, so as to be seen only when looked for to guide in making the titles line accurately one under the other. When author's name or title is very long, this line is simply disregarded, but in most entries there will be a little space between the author and the beginning of the title.

b. The form of author's name to be used, or the heading which takes its place in the author column for transactions and various other books, must correspond with the entry in the other catalogues; and, as it must be decided from them, a careless heading should not be written here at the risk of error. With this as with the class number, if in doubt, and the book must be entered at once, leave the author column blank, and fill in after the heading is decided for the other catalogues. A volume of pamphlets is entered under the heading used on the main card with a note; e. g., "& 9 other pam."

7. *Give the place, publisher, date, pages, and size, in accordance with rules for full titles, except that more abbreviations may be safely used.*

a. If several places or publishers are printed, give only the first named on the title; or the most important if the main publisher is given in large type with fine type names preceding. Some omit the publisher, but it should be once recorded somewhere to help identify each book or find a duplicate if needed. The publisher differentiates two editions of same place and date, and is often used in replacing, tracing, etc. If omitted from all other records, give it here. Leave space between abbreviation for place and publisher, so it shall not look like a name and initials; *e. g.*, L. Macmillan, *not L. Macmillan.*

b. If something must be omitted to save labor, perhaps the publisher can be spared easiest, or the pages, if given on the cards.

c. Give the date of publication in years of the common calendar, and in Arabic figures. Never, here or elsewhere, use Roman numbers.

d. If it differs more than a year from publication date, always give year of copyright with *c* prefixed. The line headed DATE is wide enough for six figures, so this important item specifying the real date of publication can be added.

e. The extent of a book depends on pages and size, so that both should be given. The paging is the most useful item that can be given in so small space; as it is on the cards it can be filled in with the class and book numbers without looking

it up twice. It is one of the most useful items in identifying similar editions. A pamphlet is only a thin book, and is best described by giving paging; e. g., "37 p O." All the sizes (binding, paper, and type), as well as fold, in case it should be desirable, can be given by interlining, but except in rare books, the size-letter is sufficient. Give the size by the A. L. A. book-size rule. If it is on the line, call it the larger if it has been trimmed in re-binding; if untrimmed call it the smaller. For the books paged in fragments, do not subtract, but give the first and last; e. g., p. 613-1120.

f. An admirable help in quick and accurate sizing is Cole's Size Card. It gives by diagonal lines the proper prefix *nar, sq,* or *ob,* without separate measurement. It is kept inside the cover; some mark the size lines inside the front cover of the accession-book or paste in a Cole card, though it is less handy to lay the book accurately on the card than to insert the card under the cover, which serves as an automatic guide to hold it in exact position.

g. The size of type is rarely given, though to many an important item in choice of editions for reading. It is a part of size or extent, but is more useful on the catalogues than here.

8. *Give the binding material, indicating half binding by prefixing ½, or better a superior* [2]*; e. g.,* [2]*mor. If the book has leather corners also, ¼, or a superior* [3] *will indicate it. If by a famous binder, or otherwise remarkable, note in Remarks.*

9. *Under* SOURCE *write the name of the giver, if a gift; the name of the fund if bought from the income of a special fund; or the name of the firm or library agent, of whom bought, if from the general fund.*

Some give the name of the supplying agents in all cases, prefixing the initials of the fund in the second case. The funds of each library are so well known that the initials are ample, so the column for SOURCE allows room for both agent and fund. Enter at least the initials of the agent in all cases.

10. *Under* COST *give in dollars and cents the actual cost of the book, including exchange on foreign books.*

a. A ruling for pounds, shillings and pence is not needed. So few books among the mass in the library will be so billed, that it is waste of space to devote three whole columns to these headings. Even in these cases convenience requires that cost be given in ordinary denominations, so that a moment tells an inquirer the cost of any book. If the exact amount in foreign money must be kept, inter-

line it in the cost column, or better, to allow footing the cost for statistics, enter it in *Remarks,* next to cost column. If list price is given, it is useless to repeat the net price also in foreign terms.

b. If the list price is recorded, put it at the right of the source column, next to the left ruling of the cost column, using fr, m, and s for francs, marks, or shillings. and unmarked figures for dollars. If, because of rarity or *net* list price or special terms from auction or second-hand dealers, the price paid is *more* or *less* than usual for a book of that list price, prefix "n" (net) to the cost given, to show it is not an error in entry. Some wisely do not stop to look up list prices, but enter them only when already known.

c. When several volumes are bought at once, give cost of the series opposite the first entered, followed by a note of the number of volumes included; e. g., v. 4, 5, and 6 of some work come in together, and cost together $13.44. Instead of dividing this up, and entering $4.48 against each volume, make the entry against the first (v. 4) in this way: 3 v. $13.44. Or (a more difficult entry to make neatly, connect the lines of the different volumes by a bracket, and write the cost against the center. For convenience in identifying what came on each bill, the date and total may be given in *Remarks* opposite the first entry; e. g., on line 10,431 the remark for a bill covering 30 v. would be "To 10,460 is bill of 19 N. 110^{62}." The date of the bill is always earlier than of reception. 10,460 shows the line of the last entry included in the bill, as does the remark of the next bill, unless it is for a single volume, and so not recorded. It is often handy to check off special bills in this way, and the labor is trifling to thus indicate the extent of large bills. Mark gifts "g" in cost column, and if cost is known add it in [ ]; e. g., g [1.75]. For convenience in footing amount paid out for books and amount of gifts, it is well to enter the cost value assigned to gifts in red ink, as being more distinct than the [ ], and showing more graphically the proportion of gifts to each page. Some even write the entire line in red. Give items of cost carefully, thus making the accession-book for all practical purposes the invoice-book.

11. *Mark the cost of each book in inner margin of first recto after date of reception, when collating with the bill.*

From this place it is copied in the accession-book, and is often found of great convenience in determining value without consulting records or bills. The cost written in the inner corner of some special page agreed on in each library, serves to identify books with labels removed, or covers taken off in binding, or by accident, or by design where theft is intended; but any reader may wish to know the cost, and it is unwise to use it as a detective mark, of which the place cannot be told to all interested. A much safer private mark is a perforation with an awl or

pin in a secret place; e. g., a pin hole through the center of the fifth o used in the paging. This can hardly be found by accident or removed, if known, so as not to be detected by an expert.

12. *Under* REMARKS *indicate any re-binding, sale, loss, exchange, withdrawal as duplicate, binding in with another volume, or any change or disposition.*

The preceding entries tell what the book was when it came into the library. REMARKS tell of any changes, and of the final disposition in case the book is no longer in its accustomed place. The rule requires less labor than at first appears, and saves more than it costs. When books come in from the bindery, it is a very brief matter to open to their numbers, and note the new dress, with its cost. Then if the volume be lost and the reader wishes to pay for it, there is a means of knowing whether it was in paper as at first bought for 25 cents, or in half morocco as re-bound, at an added cost of $1. The accession-book is the book of final reference for these technical facts, that appear on no other catalogue. The efficient librarian must be able *somewhere* to refer to everything of the kind, and for this no other record offers so great advantages.

The librarian who will keep an accession-book on the plan above described, will find himself well repaid. It will be in constant requisition, the final authority to which will be referred all doubtful questions regarding the past history or present state of any one or of all his books.

NOTE: The foregoing was written and the following tables of abbreviations were compiled at a time when the technical details of library practice were given much more prominence than now. They are reprinted here merely as an authoritative statement of the principles underlying the accession record, not as a guide to the most common modern practice.

Library Abbreviations

Compiled by MELVIL DEWEY

100 FORENAMES. CUTTER ABBREVIATIONS

Ab.	Abraham
Alex.	Alexander, Alexandre
Alf.	Alfred
And.	Andrew, Andreas, André
A..	Anna
Ant.	Anthony, Anton, Antoine
Arch.	Archibald, Archambaud
Art.	Arthur
A:	Augustus, August, Auguste
A:a.	Augusta
A:in.	Augustin
A.inus.	Augustinus
Bart.	Bartholomew, Bartholomäus, Barthélmi
B..	Beatrice
B:	Benjamin
Bern.	Bernard, Bernhard
Cath.	Catherine, Catharine
C:	Charles, Carl
C..	Charlotte
Chris.	Christopher, Christoph (f), Christophe
Clar.	Clarence
Dan.	Daniel
D:	David
D..	Delia
Edg.	Edgar
Edm.	Edmund, Edmond
E:	Edward, Eduard, Êdouard
E..	Elizabeth
Ern.	Ernest, Ernst
Eug.	Eugene, Eugen
F..	Fanny
Fer.	Ferdinand
Fitz W:	Fitz William
F.. s.	Frances
F:	Frederick, Friedrich, Frédéric
G:	George, Georg, Georges
Gert.	Gertrude, Gertraud
Gilb.	Gilbert
Gi. Bat.	Giovanni (Giam) Battista
G..	Grace
Greg.	Gregory, Gregor, Gregoire
Gu.	Guillaume, Gulielmus
Gst.	Gustavus, Gustav, Gustave
H..	Helen
H:	Henry, Heinrich, Henri
Hrm.	Herman, Hermann
Hip.	Hippolyte, Hippolytus
Hu.	Hugh, Hugo, Hugues
Ign.	Ignatius, Ignaz, Ignace
I:	Isaac, Isaak
I..	Isabella
Jac.	Jacob, Jacques
Ja.	James
J..	Jane
J:	John, Johann, Jean
Jos.	Joseph
Jose.	Josephine, Joséphe
Jul.	Julius, Jules
K:	Karl
K..	Kate
Kath.	Katherine
Lr.	Lawrence, Laurence, Lorenz, Laurent
L:	Lewis, Ludwig, Louis
L..	Louisa
L:e.	Louise
Marg.	Margaret, Margarethe, Marguerite

M:	Mark, Marcus, Marc
M..	Mary
Mat.	Matthew, Mathäus, Mathieu
N..	Nancy
N:	Nicholas, Nikolaus, Nicolas
Ol.	Oliver, Olivier
O..	Olivia
O:	Otto
Pat.	Patrick
P.. a.	Paulina
P..	Pauline
P:	Peter, Pierre
Ph.	Philip, Philipp, Philippe
R..	Rebecca
R:	Richard
Rob.	Robert
S:	Samuel
S..	Sarah
Seb.	Sebastian, Sébastier
Ste.	Stephen, Stephan
Thdr.	Theodore, Theodor
T..	Theresa
T:	Thomas
Tim.	Timothy, Timotheus, Timothée
U:	Ulrich
U..	Ursula
V:	Victor, Viktor
V..	Victoria
Wa.	Walter, Walther
Wash.	Washington
W..	Wilhelmina
W:	William, Wilhelm
Z.	Zachary
Z..	Zenobia

Where : and .. is used in English names, use ; and ., for the German form, and ⁝ and ,. for the French, eg., J: John, J; Johann, J⁝ Jean.

FOR HEADINGS

Besides the preceding 100 forenames

abr.	abridger
aftw.	afterwards
annot.	annotator
anon.	anonymous
b.	born
col.	collector
comnt.	commentator
co.	company
comp.	compiler
contin.	continuer
dep't	department
d.	died
ed.	editor
Gt. Br.	Great Britain
pseud.	pseudonym
pub.	publisher
sup't	superintendent
tr.	translator
U. S.	United States
&	and
( )	include maiden name of married woman
[ ]	include words or parts of words supplied
?	after a word or figure means *probably, perhaps*

Use also the common abbreviations for political, military, professional and honorary titles.

FOR IMPRINTS AND NOTES

Use the size symbols, F Q O D S T Tt Fe, given at the end

c	copyright, e. g., 1882 [℗'80]
cm	centimeter
col.	columns
ed.	editions
f.	folios
fac-sim.	fac-similes
gr. of por.	group of portraits
il.	illustrated—ions
l	leaves
mut.	mutilated

n. t-p.	no title-page
p.	published, e. g., 1882 [ᵖ'80]
p.	page or pages
phot.	photographs
pl.	plates
por.	portraits
por. of gr.	portrait of group
pt.	part
ser.	series
tab.	tables
t-p.	title-page
v.	volumes
v. p.	various paging
w.	(before words) with
w.	(after words) wanting

In notes, the abbreviations in all these lists may be used.

FOR BOOK TITLES

Besides the abbreviations for honorary and other designations

acct.	account
ad.	additions—al
Am. or Amer.	America—n
anal.	analysis—tical
ap.	appended
apx.	appendix
biog.	biography—ical
chron.	chronology—ical
comp.	compiled
cont.	containing, contents
contin.	continuation, continued
cor.	corrected
dep't	department
ed.	edited—or—ion
Eng.	English
enl.	enlarged
Fr.	French
fr.	from
geog.	geography—ical
geol.	geology—ical
geom.	geometry—ical
Ger.	German—y
Gr.	Greek—cian
hist.	history—ical
hrsg.	herausgegeben
impr.	improved—ments
incl.	including
introd.	introduction—ory
Ital.	Italian
Lat.	Latin
lib.	library
lit.	literature—ry
med.	medical
mem.	memoir
misc.	miscellaneous
ms. mss.	manuscript—s
N. A.	North America
nouv.	nouvelle
pref.	preface, prefatory
pub.	published—rs
rel.	relating—ive
rept.	report—ed—er
rev.	revised—ion
S. A.	South America
sep.	separate
soc.	society
sup.	supplement—ary—ing
theol.	theology—ian
tr.	translated, traduit, etc.
trans.	transactions
U. S.	United States
vocab.	vocabulary
&	and, in all languages
[ ]	words or part of words supplied
—	to and including, or continued
. . .	matter omitted
?	probably, perhaps
‖	transition to another page
,	end of line on title page. Used in exact bibliographical work

Never use title abbreviations for specially prominent words.

FOR PLACES OF PUBLICATION

Use on cards. In accession and all official records use shorter form

Alb.	Albany	**Ley.**	Leyden
Amst.	Amsterdam	**Lpz.**	Leipzig
B. or Bost.	Boston	**Lug. Bat.**	Lugduni Batavorum
Balt.	Baltimore	**Mil.**	Milano
Ber.	Berlin	**Mün.**	München
Brns.	Braunschweig	**N. O.**	New Orleans
Camb. or Cb.	Cambridge	**N. Y.**	New York
Chic. or Ch.	Chicago	**Ox.**	Oxford
Cin.	Cincinnati	**P. or Par.**	Paris
Copng.	Copenhagen	**Pet.**	Petrograd
Dub.	Dublin	**Ph. or Phil.**	Philadelphia
Edin. or Ed.	Edinburgh	**San Fran.orS.F.**	San Francisco
Eng.	England	**St L.**	St. Louis
Fir.	Firenze	**St Pet. or St P.**	St. Petersburg
Glasg. or Gl.	Glasgow	**Stut.**	Stuttgart
Göt.	Göttingen	**U. S.**	United States
Kjöb.	Kjöbenhavn	**Ven. or V.**	Venice
L. or Lond.	London	**W. or Wash.**	Washington

Also the common abbreviations for the states. Use for all languages when the equivalent name contains these letters.

TITLES, STATES, ETC.

A.	Arizona	**C. S. N.**	C. S. navy
A. B.	bachelor of arts	**Ct.**	Connecticut
apb.	archbishop	**D. C.**	District of Columbia
A. D.	year of our Lord	**D. C. L.**	doctor of civil law
adjt.	adjutant	**D. D.**	doctor of divinity
adm.	admiral	**Del.**	Delaware
Ala.	Alabama	**dist.**	district
A. M.	master of arts	**Eng.**	England
Am.or Amer.	American	**Fla.**	Florida
A. R. A.	associate of the royal academy	**F. R. S.**	fellow of the royal society
Ark.	Arkansas	**Ga.**	Georgia
atty.	attorney	**gen.**	general
B. A.	bachelor of arts	**gov.**	governor
bart.	baronet	**Gt. Br.**	Great Britain
B. C.	before Christ	**Ia.**	Iowa
bp.	bishop	**Id.**	Idaho
brig. gen.	brigadier general	**Ill.**	Illinois
Cal.	California	**Ind.**	Indiana
capt.	captain	**jr.**	junior
card.	cardinal	**Kan.**	Kansas
Col.	Colorado	**Ky.**	Kentucky
C. S. A.	Confederate States of America or C. S. army	**La.**	Louisiana
		L. I.	Long Island

LL. B.	bachelor of laws	N. Y.	New York
LL. D.	doctor of laws	O.	Ohio
lt.	lieutenant	Okl.	Oklahoma
maj.	major	Or.	Oregon
marq.	marquis	Pa.	Pennsylvania
Mass.	Massachusetts	pres.	president
M. A.	master of arts	R. A.	royal academician
M. C.	member of Congress	Rev.	reverend
M. D.	doctor of medicine	R. I.	Rhode Island
Md.	Maryland	R. N.	royal navy
Me.	Maine	S. A.	South America
Messrs.	plural of Mr.	S. C.	South Carolina
Mich.	Michigan	S. D.	South Dakota
Minn.	Minnesota	sc.	sculpsit, engraver
Miss.	Mississippi	sr.	senior
Mlle	mademoiselle	S. T. D.	doctor of sacred theology
Mme	madame		
Mo.	Missouri	sup't	superintendent
Mont.	Montana	Tenn.	Tennessee
M. P.	member of Parliament	Tex.	Texas
Mr	mister	U.	Utah
Mrs.	mistress	U. S.	United States
N. A.	North America	U. S. A.	U. S. of America or U. S. army
N. B.	New Brunswick		
N. C.	North Carolina	U. S. N.	U. S. navy
N. D.	North Dakota	Va.	Virginia
Neb.	Nebraska	visc.	viscount
Nev.	Nevada	Vt.	Vermont
N. H.	New Hampshire	W.	Washington
N. J.	New Jersey	Wis.	Wisconsin
N. M.	New Mexico	W. Va.	West Virginia
N. S.	Nova Scotia	Wy.	Wyoming

MONTHS

Ja F Mr Ap My Je Jl Ag S O N D

DAYS

Sn M Tu W Th F St

Use in this order "W 9 S 85" for "Wed. Sept. 9th, 1885."
Use usual abbreviations for days and months on catalog cards.

FIGURES

Never use roman numerals.[1] Use arabic figures, a half larger than the script, for all numerical expressions.

Size Notation

FOLD SYMBOL	SIZE LETTER	OUTSIDE HEIGHT
Never use for size	*Never use for fold*	*in centimeters*
40°	Fe	Up to 10
32°	Tt	10 " 12.5
24°	T	12.5 " 15
16°	S	15 " 17.5
12°	D	17.5 " 20
8°	O	20 " 25
4°	Q	25 " 30
f°	F	30 " 35
	F^4	35 " 40
	F^5	40 " 50
	F^6	50 " 60

For all books over 35 cm high the superior figures show in which 10 cm of height the book falls, e. g., F^8 is between 70 and 80cm high.

Prefix *nar.* if width is less than ⅗ height.
" *sq.* " more " ¾ "
" *ob.* " more than height.

These dividing lines will be remembered by the three threes, ⅗, ¾, ⅓.

ACTUAL SIZE METHOD

Give all sizes in cm (for great accuracy add decimals), leaving the old symbols and names, 8° and Octavo to indicate fold only. Give height first, followed by h, or by x and width, e. g., 23^h or 23 x 14. 23^h means between 22 and 23, i. e., in 23^d cm. All measures are taken outside the cover. Width is from hinge to edge not including the round. To measure paper or letter-press prefix p(aper) or t(ype) to figures, including in type neither folio nor signature lines; e. g., 23 x 14, p22 x 14, t17 x 10, 8° describes a book with size of cover, of paper, of letter-press, and fold.

Library Colors

The day colors are used, e. g., on Inspection Shelves, to mark by a colored thread the day on which each book is to go to its regular place in the library; or, they mark the day of a loan or mem., if the slips used are changed daily, as in some libraries. They are:—

Sn.	M.	Tu.	W.	Th.	F.	St.
Pink	Blue	Green	White	Red	Fawn	Salmon

The language colors used, e. g., in bindings are:—

1.	American, Light Brown	6.	Spanish, Olive
2.	English, Dark Brown	7.	Latin, Light Green
3.	German, Black	8.	Greek, Dark Green
39.	Minor Teutonic, Dark Blue	91.	Minor Aryan, Light Blue
4.	French, Red	92.	Semitic, Yellow
5.	Italian, Maroon	93–99.	Hemitic, etc., Light Drab

ABBREVIATIONS FOR BINDINGS

bds.	boards	cl.	cloth, muslin	**pap.**	paper	**rus.**	russia
buck	buckram	dk.	duck	**ro.**	roan	**sh.**	sheep
cf.	calf	mor.	morocco	**rox**	roxburghe	**vel.**	vellum

LACE AND PUBLISHER	YEAR	PAGE	SIZE	BIND'G	SOURCE	COST	CLASS	BOOK	VOL.	REMARKS

Date

Number	Author	Title
70 01	Fernol, Jeffery	The way beyond
02	Loring, Emilie	Solitary horseman
03	Perkins, Lucy F.	The Norwegian twins
04	Coleman, Rufus A. &	The Golden West in story and verse
05	Gregory, Jackem	Rx The Conqueror
06	Loring, Emilie	Trail of Conflict
07	Pitkin, Walter	More power to you
08	Curtis, Alice Turner	Little Maid of Old Boston
09	Corbett, Elizabeth	A nice long evening
10	Mulford, Clarence E	Buck Peters, Ranchman
11	Nordhoff and Hall	Mutiny on the Bounty
12	Bower, B. M.	Range Dwellers
13	Seltzer, Charles A.	Clear the trail
14	Bower, B. M.	The lonesome trail
15	Maxwell, W. B	Across the Wanderer
16	Longworth, Alice R.	Crowded Hours
17	Connor, Ralph	The girl from Glengarry
18	Cather, Willa	Shadows on the rock
19	Lamond, Lida	Jonathan's daughter
20	Bowman & Perry	Bookkeeping and Business
21	James, Henry	Daisy Miller
22	Meader, Stephen W	Away to sea
23	Gray, Zane	Last trail
24	Abbott, Jane	Dicker
25	Widdemer, Margaret	Year of delight

Place and Publisher	Year	Page	Size	Bind'g	Source	Cost	Class	Book	Vol.	REMARKS
	1933						823			
							"			
	1933						j823			
	"						823			
	"						"			
	"						"			
	"									
	"						j823			
	"						823			
	1912						"			
	1932						"			
	~~1933~~						"			
	1933						"			
	1907						"			
	1932						"			
	1933						B			
	"						823			
	1932						"			
	1933						"			
	1927						658			
	1927						823			
	1931						j823			
	1909						823			
	1933						j823			
	1924						823			

Date .....

Number		Author	Title
70	26	White, Eliza Orne	Tony
	27	Whitney, Eleanor	Timothy and the blue cart
	28	White, Stewart Edward	Daniel Boone, Wilderness Scout
	29	Nebelis, Jean	Just Patty
	30	Galsworthy, John	The Roof
	31	Hathaway, K. A.	A. C. Radio Guide
	32	O'Sullivan, Maurice	Twenty years a-growing
	33	Galsworthy, John	The Forsyte Saga
	34	Meigs, Cornelia	The new moon
	35	Blanchard, Lucy M.	le Chico
	36	Maeterlinck, Maurice	Children's Life of the Bee
	37	Dakin, William S.	Great rivers of the World
	38	White, Eliza Orne	When Abigail was seven
	39	Elior, Ethel Cook	The Wind bag
	40	Sugimoto & Austen	With Taro and Hana in Japan
	41	Curtis, Alice Turner	Little Maid of Mass. Colony
	42	Baynes, Ernest Harold	Polaris. Story of an Eskimo dog
	43	Bianco, Margery	All about Pets
	44	Burgess, Thornton W.	Mother West Wind Children
	45	Burgess, Thornton W.	Old Mother West Wind
	46	Holland, Rupert S.	Historic Inventions
	47	Best, Herbert	Gerran the Hunter
	48	Adams, Katharine	Red Cape and Lilac
	49	Almond, Linda S.	Peter Rabbit and the little girl
	50	Graham, Duff	Peter Rabbits Christmas

Place and Publisher	Year	Page	Size	Bind'g	Source	Cost	Class	Book	Vol.	REMARKS
	1924						j823			
	1930						"			
	1929						j B			
	1911						823			
	1931						822			
	1930						654			
	1933						B			
	1933						823			
	1929						j823			
	1922						"			
	1930						j595			
	1927						j551.48			
	1931						j823			
	1932						"			
	1931						"			
	1914						"			
	1931						"			
	1929						j636			
	1930						"			
	1930						"			
	1911						j608			
	1932						j823			
	"						"			
	1930						"			
	1917						"			

Date.....

	NUMBER	AUTHOR	TITLE
70	51	S. C. A. (Ed.)	The Zolki Black Beauty
	52	Davis and Eager	The little Manse
	53	Lang, Andrew	The yellow fairy book
	54	Hargreave, Theba	Ward of the Redskins
	55	Burroughs, Edgar Rice	Tarzan and the city of gold
	56	Galsworthy, John	One more river
	57	Richmond, Grace S.	Twenty fourth of June
	58	Lang, Andrew	The green fairy book
	59	Conrad, Joseph	Lord Jim
	60	Hillyer, V. M.	A Child's History of the World
	61	McFee, Inez N.	The wonderful story of Science
	62	Wentworth, Patricia	Beggar's Choice
	63	Marshall, Edison	The Sleeper of the Moonlit Range
	64	Parsons, J. Jefferson	The house on the marsh
	65	Bower, B. M.	Laughing Water
	66	Nordhoff and Hall	Men against the sea
	67	Irwin and Stephenson	The mountain of Jade
	68	Stallings, Laurence (Ed)	The First World War
	69	Wentworth, G. A.	Practical Arithmetic
	70	Milne, A. A.	Two days Wonder
	71	Austin, Frank	The return of the rancher
	72	Widdemer, Margaret	Golden rain
	73	Rugg, Arthur Prentice	In Memoriam. Calvin Coolidge
	74	Binney, Hoffman	Barrier Ranch
	75	Wilson, Cherry	Black Wing's rider

Place and Publisher	Year	Page	Size	Bind'g	Source	Cost	Class	Book	Vol.	REMARKS
	1928						j'823			
	1928						"			
	1929						"			
	1929						823			
	1933						"			
	"						"			
	1914						"			Replacement
	1929						j'823			
	1931						823			
	1924						j'900			
	1929						500			
	1931						823			
	1925						"			
	1933						"			
	1934						"			
	1926						"			
							"			
							940.81			
	1897						511			
	1933						823			
	"						"			
	"						"			
	"						B			
	"						823			
	1934						"			

Date .....

NUMBER	AUTHOR	TITLE
70 76	Dickens, Charles	Sketches by Boz Parts one and two
77	" "	Pickwick Papers Parts one and two
78	missing 1960 " "	Oliver Twist. Hard times missing
79	" "	Nicholas Nickleby Parts one and two
80	" "	Old Curiosity Shop Parts one and two
81	" "	Martin Chuzzlewit Parts one and two
82	" "	Dombey and Son " " "
83	" "	David Copperfield " " "
84	" "	Bleak House " " "
85	" "	Little Dorrit " " "
86	" "	Christmas Stories " " "
87	" "	Our Mutual Friend " " "
88	" "	Christmas Books, Am. Notes, Pictures from Italy
89	" "	Tale of Two Cities. Child's History of England
90	" "	Bleak Expectations. Uncommercial Traveler
91	" "	Edwin Drood. Master Humphrey's Clock
92	" "	Miscellaneous Papers. Plays and Poems
93	" "	Letters and Speeches
94	Forster, John	Life of Charles Dickens
95	Dickens, Charles	Barnaby Rudge Parts one and two
96	Johnson, George M.	The Texas Range Rider
97	Hauck, Lorin Clair	Life, Love and Jeanette
98	Shaw, Bernard	Saint Joan
99	Eaton, Walter P.	Boy Scouts on the Green-at Trail
71 00	Seamen, Augusta	Mystery of the Empty room

Place and Publisher	Year	Page	Size	Bind'g	Source	Cost	Class	Book	Vol.	REMARKS
	1867						823		1	
							"		2	
							"		3	
							"		4	
							"		5	*
							"		7	
	1848						"		8	
	1868						"		9	
	1852						"		10	
	1857						"		11	
	1850						"		12	
	1866						"		13	
	1843-7						"		14	
	1859						"		15	
	1868						"		16	
	1870						"		17	
	1838-69						"		18	
	1881						"		19	
	1876						B		20	
	1841						823		6	*
	1933						"			
	1933						"			
	1924				Study Club		822			
	1929						823			
	1933						"			

Date .....

Number	Author	Title
71 01	Fairless, Michael	The Roadmender
02	Brittain, Vera	Testament of Youth
03	Kaller, Arthur	1000000 Guinea Pigs
04	Noyes, Alfred	New Essays and American Impressions
05	Humphrey, Zephine	Winterwise
06	Horn and Leins	Trader Horn
07	Warner, Frances L.	The unintentional charm of men
08	de Kruif, Paul	Hunger Fighters
09	Der Linn, Princess	Kowtow
10	Sharp, Dallas Lore	Winter
11	Sharp, Dallas Lore	The Spring of the Year
12	Sharp, Dallas Lore	Summer
13	Sharp, Dallas Lore	The Fall of the Year
14	Calver, Alice Ross	Passionate Puritan
15	Rodda, Charles	Storm
16	Burgess, Thornton	Jerry Muskrat
17	Burgess, Thornton	Mr. Mocker
18	Burgess, Thornton	Adventures of Peter Cottontail
19	Hutchinson, J. C.	Physiology and Hygiene
20	Faris, Arthur N.	The Kaiser as I Knew him
21	Tarkington, Booth	The World does move
22	Hobart, Alice T.	Oil for the Lamps of China
23	Hauck, Louise P.	Bill had an umbrella
24	McCann, Rebecca	The Cheerful Cherub
25	Johnson, Owen	The Varmint

Place and Publisher	Year	Page	Size	Bind'g	Source	Cost	Class	Book	Vol.	REMARKS
	1922									
	1933				—		B			
	1933						614.3			
	1927				Study Club		824			
	"				" "		823			
	"				" "		D			Copy 2
	1928				" "		824			
	"				" "					
	1929				" "		B			
	1912						j 525			
	1909						"			
	1914						"			
	1911						"			
	1933						823			
	"						"			
	1914				Mrs. E. Brown		j 823			
	"				"		"			
	1925				"		"			
	1870				Sign		612			
	1915				"		B			
	1929						575			
	1933						823			
	1934						"			
	1930						827			
	1932						823			

Date.....

NUMBER	AUTHOR	TITLE
71 26	Bailey, Charles	The crazy cow boy
27	Brand, Max	Timbal Gulch Trail
28	Edginton, May	I like you so much
29	Lane Louis J.	The street of strange faces
30	Wentworth Patricia	Walk with care
31	Lorring Emilie	The ride the gale
32	Barnes, Margaret A.	Within this present
33	Daniel, Hawthorne	The last Professor
34	Kelland. Clarence B.	The cat's paw
35	Mortimer, Hiram	The imperial dollar
36	Norris, Kathleen	Angel in the house
37	Peck, Chauncey E.	History of Wilbraham
38	Diver, Maud	Wild Bird
39	Carrick Randall	Beyond the Frontier
40	Pitkin, Walter B	New Careers for Youth
41	Bachelder Irving	The Harvesting
42	Grey, Zane	Code of the West
43	Bassett, Sara Ware	Turning Tide
44	Grey, Zane	Border Legion
45	Abbott, Jane	Liddell's Coin
46	Halliburton, Richard	Royal Road to Romance
47	Fuertes and Brooks	Portraits of New England Birds
48	Miller, Helen T.	Blue Marigolds
49	Pollock, Channing	Synthetic Gentleman
50	Bailey, Charles	The Bandit of Palodura

Place and Publisher	Year	Page	Size	Bind'g	Source	Cost	Class	Book	Vol.	REMARKS
	1933						823			
	1934						"			
	1933						"			
	1934						"			
	1933						"			
	1934						"			
	1933						"			
	1933						"			
	1934						"			
	1929						336			
	1933						823			
	1913						974			
	1929						823			
	1915-						"			
	1934									
	"						823			
	"						"			
	"						"			
	1916						"			
	1934						"			
	1925-				Study Club		910			Copy 2
	1932				State		590			
	1934						823			
	1934						823			
	"						"			

Date.....

	NUMBER	AUTHOR	TITLE
71	51	Kennard, Clarence B.	The Jealous House
	52	Collins, A. Frederick	Radio Amateur's Hand book
	53	Whitman, Roger B	First aid for the ailing house
	54	Collins, A. Fred'k	Experimental Mechanics
	55	Wilkins-Freeman, M.E.	The green door
	56	Standing Bear	My Indian boyhood
	57	Curtis, Alice T.	A little maid of Fort Pitt
	58	Baldwin, James	Story of Siegfried
	59	Tyrrell, Mabel L.	Chestnut Court
	60	Farjeon, Eleanor	Italian Peepshow
	61	Fitinghoff, Laura	Children of the Moor
	62	Nordhoff, Charles	The Derelict
	63	Forbes, Helen Cady	Mary and Marcia, Partners
	64	Bianco, Margery W.	All about pets
	65	Baldwin, James	A story of The Golden Age
	66	Young, Ella	The Wonder-smith and his son
	67	Rosman, Alice G.	Jock the Scot
	68	Lincoln, Joseph A.	The Red Hair
	69	Mirza, Yonel B.	Children of the house tops
	70	Young, Ella	The tangle-coated horse
	71	Darling, Esther B	Baldy of Nome
	72	Des Chesnez, Baroness	Lady Green Satin and her maid Rosette
	73	Albert, Edna	Little Pilgrim to Penn's Woods
	74	Walden, Jane B.	Igloo
	75	Parkman, Mary R.	High Adventures

Place and Publisher	Year	Page	Size	Bind'g	Source	Cost	Class	Book	Vol.	REMARKS
	1934						823			
	1933						65-4			
	1934						690			
	1931						j680			
	"						j823			
	"						j B			
	"						j823			
	1930						j291			
	1929						j823			
	1926						"			
	1927						"			
	1928						"			
	1933						"			
	1930						j636			
	1929						j291			
	1928						"			
	1930						j823			
	1934						823.			
	"						j "			6
	1929						j "			6
	1916						j "			6
	1923						j "			6
	1932						j "			6
	1931						j "			8
	1931						j920			8

Date.....

NUMBER	AUTHOR	TITLE
71 76	Hawks, Ellison	Engineering for boys
77	Mears, Florence E.	A Candle in the mist
78	Buckley, Elsie F.	Children of the Dawn
79	Hammond, John W.	A magician of Science
80	Reynolds, John M.	Buglar at midnight
81	Reed, W. Maxwell	The Stars for Sam
82	Whitney, Elinor	Tod of the Fens
83	Bennett, John	Master Skylark
84	Peck, Anne M	Storybook Europe
85	Comer, Laura A.	Wireless Mountain
86	Walpole, Hugh	Captain Nicholas
87	Rogers, Samuel	Dusk at the Grove
88	Ranck, Wm M.	The Trail of danger
89	Roosevelt, F. D	On our way
90	Fletcher, J. S.	The ebony box
91	Horner, Herbert	The challenge to liberty
92	Rodney, George B	The Apache Trail
93	Carnahan, Lida	True by the sun
94	Farnol, Jeffery	Winds of Chance
95	Chase, Mary Ellen	Mary Peters
96	O'Brien, E. J.	Best short stories of 1934
97	Dreiser, Thomas	Sunny Meadows
98	Ellis, Anne	Sunshine preferred
99	Winter, Nevin O.	Mexico and her people of to day
72 00	Cooper, J. Fenimore	The Pilot

Place and Publisher	Year	Page	Size	Bind'g	Source	Cost	Class	Book	Vol.	REMARKS
	1923									8
	1931						j823			8
	1908									7
	1926						j B			7
	1931						j823			8
	1931									8
	1928						j823			7
	1924						"			7
	1929									8
	1933						"			7
	1934						823			
	1934						"			
	"						"			
	"									
	"						823			
	"									
	"						823			
	"						"			
	"						"			
	"						"			
	"						"			
	1933						"			
	1934						"			
	1907				Mrs. Mcgrick		917.2			
							823			Replacement

Date.....

Number	Author	Title
72 01	Boyd, Marion	Murder in the Stacks
02	Stringer, Arthur	Man lost
03	Am. Radio Relay League	Radio Amateur's Handbook 11th Ed.
04	Sherman, Curtis C.	Biology for today
05	Gaston, Chapin & Nagelberg.	English in daily life
06	Loring, Emilie	With banners
07	Bailey, Temple	The radiant tree
08	Barnes, Margaret A.	Years of grace
09	Keating Lawrence A.	Silver River Ranch
10	Nevinson, Henry W.	Changes and chances
11	Delius, Peter	Women in white
12	Poole, Ernest	One of us
13	Nordhoff and Hall	Pitcairn's Island
14	Einstein, Albert	The world as I see it
15	Barrie, J. M.	Farewell Miss Julie Logan
16	Hawkes, Clarence	Doctor Thinkright
17	Douglas, Lloyd C.	Precious Jeopardy
18	Oppenheim, E. P.	The strange boarders of Palace Crescent
19	Wentworth, Patricia	Touch and go
20	Oliver, Frederick G.	Ordeal by battle
21	Lampland, Rent (Ed)	Hobbies for everybody
22	Corbett, Elizabeth	Mr. Underhill's Progress
23	Myers, Elaine	Loaves and Fishes
24	Muir, John	Stickeen
25	Porter, Gene Stratton	Laddie

Place and Publisher	Year	Page	Size	Bind'g	Source	Cost	Class	Book	Vol.	REMARKS
	1934						823			
	1934						"			
	"						654			
	"						570			
	"						420			
	"						823			
	"						"			
	1932						"			
	1934						"			
	1923						B			
	1934						823			
	1934						"			
	"						4			
	"						500			
	1932						828			
	1934						"			
	1933						"			
	1934						"			
	"						"			
	1915				Mrs. Myrick		940.91			
	1934						790			
	"						823			
	"						"			
	1927						J823			Replacement
							823			"

Date

Number		Author	Title
72	26	Fosdick, Harry E.	Secret of Victorious Living.
	27	Morrow, Honoré	Yonder sails the May Flower
	28	Tarkington, Booth	Little Orvie
	29	Goldsmith, Oliver	She stoops to conquer
	30	Grey, Zane	Forlorn River
	31	Hansen, Harry (Ed)	O. Henry Memorial. Prize Stories of 1934
	32	Faulkner, H. W.	Wood-Carving as a hobby
	33	Meigs, Cornelia	Invincible Louisa
	34	Grayson, David	The friendly road
	35	Luckow, Ruth	The folks
	36	Connor, Ralph	Torches through the bush
	37	Bower, B. M.	The haunted hills
	38	Hoover, Irwin H.	42 years in the White House
	39	Corbett, Elizabeth	After five o'clock
	40	Miller, Caroline	Lamb in his bosom
	41	Allen, Hervey	Anthony Adverse
	42	Hilton, James	Good-Eye Mr. Chips
	43	Widdemer, Margaret	The other lovers
	44	Beston, Henry	The outermost house
	45	Mulford, Clarence E.	Me and Shorty
	46	James, Will	The lone cow boy
	47	Millay, Edna St. Vincent	Poems
	48	Kunitz, Stanley J	Authors today and yesterday
	49	Simonds, Wm A.	Edison
	50	Meigs, Cornelia	Invincible Louisa

Place and Publisher	Year	Page	Size	Bind'g	Source	Cost	Class	Book	Vol.	REMARKS
	1934						220			
	"						823			
	"						"			
	1925						822			
	1927						823			2 placements
	1934						"			
	"						736			
	"						B			
	1913						824			Replacement
	1934						823			
	"						"			
	"						"			
	"									
	1932						823			
	1933						"			
	"						"			
	1934						"			
	1934						"			
	1929				Study Club		917.4			
	"						823			
	1932						B			
	1929						j 821			
	1934						920			
	"						B			
	"						B			

Date.....

NUMBER	AUTHOR	TITLE
72 51	Meigs, Cornelia	The Trade Wind
52	Hewes, Agnes D.	Spice and the Devil's Cave
53	Bronson, Wilfrid S.	Padaleninge
54	Armer, Laura A.	Waterless Mountain
55	Williams, Margery	Velveteen Rabbit
56	White, S. E.	Jolded Hicks
57	Galsworthy, John	Representative Plays
58	Pitkin, Walter	The chance of a lifetime
59	Bijur, George	Choosing a Career
60	Brill, E. C.	Rupaha's Warning
61	Marshall, Edison	The Splendid Quest
62	Barnes, Margaret Ayer	Westward Passage
63	Gilkey, J. Gordon	You can master life
64	Maule, Frances	She strive to conquer
65	Fauset, Hilda	Desert wife
66	Porter, Eleanor H.	Just Mother
67	Gregory, Jackson	Judith of Blue Lake Ranch
68	Gregory, Jackson	Maid of the Mountain
69	Hulbert, Winifred	Cease firing
70	Hinkle, Thomas C.	Silver
71	Bartlett, Capt. "Bob"	Sailor on ice
72	Conway, A. E. & Lee M.	Book of Art
73	Ellsberg, Edward	Thirty fathoms deep
74	Barton, Elizabeth	Pollyanna in Hollywood
75	Titus, Harold	Man from Yonder

Place and Publisher	Year	Page	Size	Bind'g	Source	Cost	Class	Book	Vol.	REMARKS
	1932						j823			Grade 8
	1933						"			
	1934						j890			Grade 5
	1934						j823			Grade 7
	"						"			Grade 4
	"						823			
	1924						822			
	"						330			
	"						374.1			
	1932						j823			Grade 7
	1934						823			
	1931						823			
	1934						232			
	"						896			
	"						B			
	1927						823			
	1919						"			Replacement
	1925						"			"
	1931						j823			Grade 8
	1934						"			
	1934						919.8			
	1927						j707			
	1930						j823			Grade 8
	1931						"			
	1934						823			

Date.....

NUMBER	AUTHOR	TITLE
72 76	Lane, Wm MacLeod	Roaring Rivers
77	Cabrini, Jack	Square-Rigged
78	De la Roche, Mazo	Beside a Norman Tower
79	Payne, Eliz. S.	Clue of the dusk
80	Mulford, Clarence E.	Johnny Nelson
81	Tillotson, Marjory	Complete Knitting Book
82	Hawley, Henrietta	Bless you Betsy
83	Burroughs, Edgar	The Outlaw of Torn
84	Brand, Max	Brothers on the Trail
85	Hill, Grace L.	The Christmas Bride
86	Durgin, Wm B	A living from the land
87	Porter, Gene Stratton	Girl of the Limberlost
88	Barnes, Ruth	Helping France
89	Davis, E. J. (Ed.)	Leonard Wood
90	Newcomb, Raymond S. (Ed.)	The Jeannette
91	Luff and Clark (Eds.)	Scott's Stamp and Postage Stamp Cat.
92	Stewart, Harold C.	Healthy Childhood
93	Anderson John E.	Happy Childhood
94	Foster, Josephine C.	Busy Childhood
95	Ward, Thomas Humphry	English Poets. Chaucer to Donne
96	" " "	" " Ben Jonson to Dryden
97	" " "	" " Addison to Blake
98	" " "	" " Wordsworth to Dobell
99	Anon	James T. Fields
00	George, A. J. (Ed.)	Selections from Wordsworth

Place and Publisher	Year	Page	Size	Bind'g	Source	Cost	Class	Book	Vol.	REMARKS
	1934						823			
	1929						J 823			Grade 8
	1934						823			
	"						823			
	1920						"			
	1934						823			
	1927						"			
	1934						"			
	"						"			
	"						333			
	1909						823			Copy 2
	1919						940.91			
	1920						B			Dup.
	1883				Lippincott		919.8			
	1935						383			
	1934						370			
	"						"			
	"						"			
	1881				Mrs E. P. Whiting		521		1	Vol
	"				"		"		2	
	"				"		"		3	
	"				"		"		4	
	"				"		B			
	1890				"		821			

Date

Number	Author	Title
73 01	Parkman, Francis	Montcalm and Wolfe
02	Coleridge, Samuel	The rime of the Ancient Mariner
03	Waller, Mary E.	Through the Gates of the Netherlands
04	Bennett, Arnold	Your United States
05	Clement, Clara E	Painting for beginners and students
06	Clement, Clara E.	Sculpture for beginners and students
07	Van Dyke, Henry	The ruling passion
08	Menpes, Mortimer and Dorothy	Brittany
09	Emerson, Ralph Waldo	Poems
10	Browning, Elizabeth B.	Poetical Works
11	Van Dyke, Henry	Music and other poems
12	Rose, Mary Swartz	Feeding the family
13	Skeat, W. W. (Ed)	Chaucer
14	Poe, Edgar Allan	The Bells
15	Graves, Ralph H.	The triumph of an idea (Ford)
16	Fosdick, Harry E.	Challenge of the present crisis
17	Waugh, F. A.	Landscape gardening
18	Singmaster, Elsie	The magic mirror
19	Borton, Elizabeth	Pollyanna's Castle in Mexico
20	Griggs, E. H.	Philosophy of Art
21	Sherman, David	History of Wilbraham Academy
22	Chittenden, Russell H.	Physiological Economy in Nutrition
23	Browne, G. Waldo	Indian Nights
24	Gordon, Eva L.	Nature Stories for children Spring
25	Smith, Mary E.	Eskimo Stories

Place and Publisher	Year	Page	Size	Bind'g	Source	Cost	Class	Book	Vol.	REMARKS
	1886				Miss E.P. Whiting		970			
	1898				" " "		821			
	1908				" " "		914.92			
	1912				" " "		824			
	1883				" " "		750			
	1885				" " "		730			
	1901				" " "		824			
	1912				" " "		914.41			
	1886				" " "		821			
	1884				" " "		821			
	1904				" " "		821			
	1924				" " "		613.2			
	1880				" " "		821			
	1881				" " "		821			
	1934				Ford Motor Co		B			
	1918				Miss Whiting		204			
	1919				Mrs. Ezra Brome		710			
	1934						823			
	"						"			
	1913				Christine Myrick		709			
	1893				Gaylord Bros		974			
	1904				Mrs. H. Myrick		612.39			
	1927						j 823			
	"						"			
	1933						"			

Date.....

NUMBER	AUTHOR	TITLE
73 26	Rigge, Rene C.	Animal stories from Eskimo Land
27	Elson, William H.	Primary School Reader Book III
28	Forbush Edward H.	Game birds Wild fowl and shore birds
29	Johnston, Mary	Audrey-Randall
30	Cooper, J. Fenimore	The last of the Mohicans
31	Morley, Margaret W.	Dotty John of the Toy Valley
32	Cooper, J. Fenimore	The Deerslayer
33	Merejkowski, Dmitri	The romance of Leonardo Da Vinci
34	Lawrence, T. E.	Revolt in the desert
35	Gibbs, Hamilton	Revies glide on
36	Sloane, Anna B.	Animal pets from near and far
37	Baldwin, James	Another fairy reader
38	Payne, E. George	We and our health
39	Sinclair, Joseph C.	Nixie Bunny in Faraway-Lands
40	Cooper, J. Fenimore	The Pathfinder
41	Martin, Everett Dean	Liberty
42	Comfort, W. H.	Happy health stories
43	Galsworthy, John	Maid in Waiting
44	Hardy, Marjorie	Wag and Paff
45	Weiss, Mollie	Playmates Book II
46	Wilson, Gilbert L.	Indian hero tales
47	Wiley, Bell	Morton Grove Primer
48	Hutchins & Williams (Ed)	Anecdotes of the Rebellion
49	De Ford, Alice	Michael's Wife
50	Lawrence, Josephine	Years are so long

Place and Publisher	Year	Page	Size	Bind'g	Source	Cost	Class	Book	Vol.	REMARKS
	1923						j'823			
	1913						"			
	1913				State		378.2			
	1934						823			
	1910				Mrs. Grant Willey		"			
	1913				" " "		j' "			
	1928				" " "		823			
	1928				" " "		"			
	1927				" " "					
	1934						823			
	1927						j'823			
	1927						"			
	1924						j'613			
	1917						j'823			
							823			
	1930				Mrs. Grant Willey		901			
	1934						j'823			
	1934						823			
	1933						j'823			
	1930						"			
	1916						j'970.1			
	1910						j'823			
	1866						973			
	1934						823			
	"						"			

Date.....

	Number	Author	Title
73	51	Frigidaire Corp.	Food preservation in our daily life
	52	Grey, Zane	Thunder Mountain
	53	Fox, Genevieve	Mountain Girl
	54	Fox, Genevieve	Mountain Girl comes home
	55	Buckmaster, Henrietta	Tomorrow is another day
	56	Richards, Laura E.	Samuel Gridley Howe
	57	Pitkin, Walter B	Capitalism carries on
	58	Erickson, Mrs. Nesfield	The Costume Book
	59	Bonar, C. M.	The Dry Ridge Feud
	60	Mills, Helen Topping	Splendor of Eagles
	61	Nunn, Alfred	History of Ludlow
	62	Eaton, Jeanette	The Flame - St Catherine of Siena
	63	Beard & Charles A.	The open door at home
	64	Gregory, Jackson	Valley of adventure
	65	Prichard, Ettie S.	Old Farm
	66	La Rue, Mabel G.	Little Indians
	67	Ayer, Baker & Thorndike	Every day Stories
	68	Buck, Pearl S.	House of Earth
	69	Franck, Harry A	A Vagabond in Soviet-Land
	70	Hergesheimer, Joseph	The foolscap rose
	71	Sheean, Vincent	Personal History
	72	Orlenso Martha	The White reef
	73	Lane, Rose Wilder	Let the hurricane roar
	74	Jordan, Elizabeth	Daddy and I
	75	Crane, Robert	Thunder in the west

Place and Publisher	Year	Page	Size	Bind'g	Source	Cost	Class	Book	Vol.	REMARKS
	1929				Frigidaire Corp.		664.9			
	1935-						823			
	1934						"			
	"						"			
	"						"			
	1935-						B			
	"						331			
	"						391			
	"						823			
	"						"			
	1912				Sipp		974			
	1931						B			
	1935				C. A. Beard		330			
	"						823			
	"						"			
	1934						823			
	1935-						823			
	1935-						914.7			
	"						823			
	"						B			
	1934						823			
	1935-						"			
	"						"			
	1934						"			

Date.....

Number	Author	Title
73 76	Owen, Ruth Bryan	Leaves from a Greenland Diary
77	Bailey, H. C.	Shadow on the wall
78	Carroll, Gladys	A few foolish ones
79	Rice, Alice Hegan	The dark legacy
80	Ogden, George W.	The Deputy Sheriff
81	Wheeler, Mary W.	Amateur Nurse
82	Orczy, Baroness	The Scarlet Pimpernel
83	Werfel, Franz	The forty days of Musa Dagh
84	De La Roche, Mazo	Young Renny
85	Douglas, Lloyd C.	Green Light
86	Sherlock, Cecil C.	The Gardeners' How Book
87	Woollcott, Alexander	While Rome burns
88	Sherman, Harold M.	The Tennis Terror
89	Royle, Edwin Milton	The Silent call
90	Sherman, Harold M.	Mayfield's Fighting Five
91	Doubleday, Russell	Cattle Ranch to College
92	Grandin, Wm.	Jack Lorimer's Champions
93	James, Will	In the saddle with Uncle Bill
94	Haskell, Helen E.	Peggy keeps house
95	Keyes, Mary W.	The Peacock Farm
96	Cromwell, Gertrude	Traitor's torch
97	Nesbit, E.	Enchanted Castle
98	Loring, Emilie	It's a great world
99	Beston, J. H.	Herbs and the earth
74 00	Calkins, Ernest Elmo	Care and feeding of Hobby Horses

Place and Publisher	Year	Page	Size	Bind'g	Source	Cost	Class	Book	Vol.	REMARKS
	1935-						998			
	1934						823			
	1935-						823			
	"						"			
	"						"			
	1933						649			
							823			
	1934						823			
	1935-						"			
	"						"			
	"						716.2			
	"						824			
	1932				John Barkus		823			
	1910				" "		"			
	1926				" "		"			
	1899				" "		"			
	1907				" "		"			
	1935-						j823			
	1935-						j823			
	1934						"			
	1935-						"			
	1933						"			
	1935-						823			
	"						580.7			
	1934									Lexington Leag

Date .....

Number		AUTHOR	TITLE
74	01	Bond, F. Fraser	You can write
	02	Howard, James W.	Getting acquainted with your children
	03	Webster, Doris	How to spend your husband's leisure
	04	Thomas, Edward	What to do about your execution
	05	Mann, Lucile Quarry	Tropical fish
	06	Strong, W. M.	Photography for fun
	07	King, Elizabeth	Quilling
	08	Spaeth, Sigmund	Music for everybody
	09	Wilson, Helen Van P.	A garden in the house
	10	Folsom & Menaker	The life of the party
	11	Stearns, Myron M.	How to sell what you write
	12	Shelton, Hannah C.	How to design your own clothes
	13	Penny, Henry	Stamp Collecting
	14	Solomon, Ben	Hiker's Guide
	15	Daggett, Helen M.	Interior decorating
	16	King, Elizabeth	Crochet book
	17	Mann, Lucile L.	Friendly animals
	18	Johnson, Gaylord	Discover the stars
	19	Varney, Porter	Motor Camping
	20	Linnell, G. & Carter, H.	Behind the Battlements
	21	Barnett, Sara W.	Hidden Shoals
	22	Abbott, Jane	Strangers in the house
	23	Kelland, Clarence B.	Dreamland
	24	Lincoln, Joseph C.	Storm Signals
	25	Seltzer, Chas. A.	Silver spurs

Place and Publisher	Year	Page	Size	Bind'g	Source	Cost	Class	Book	Vol.	REMARKS
	1934									Leisure Leag
	"									" "
	"									" "
	"									" "
	"									" "
	"									" "
	"									" "
	"									" "
	"									" "
	"									" "
	"									" "
	"									" "
	"									" "
	"									" "
	1935									" "
	"									" "
	"									" "
	"									" "
	1936						j944			Fiction
	1935						823			
	"						"			
	"						"			
	"						"			
	"						"			

Date.....

	NUMBER	AUTHOR	TITLE
74	26	Parmenter, Christine W.	The Kings of Beacon Hill
	27	Rosman, Alice Brand	Somebody must
	28	Cather, Willa	Lucy Gayheart
	29	Chase, Mary Ellen	Uplands
	30	Lindbergh, Anne Morrow	North to the Orient
	31	Eastman, Elaine G.	Hundred Maples
	32	Hauck, Louise Platt	The Crystal Tree
	33	Lewis, Sinclair	Selected Short Stories
	34	Bailey, Temple	Fair as the moon
	35	Johnston, Mary	The witch
	36	Montgomery, L. M.	Mistress Pat
	37	Eager, Hamilton	Tommy Tiptoe
	38	Merefield, John	Martin Hyde
	39	Potter, Beatrix	Tale of Little Pig Robinson
	40	d'Aulaire, J + E. P	The magic rug
	41	Corbett, Elizabeth	The Constant Set
	42	Blackpole, Edward A	Smuggler's Luck
	43	Hale, Lucretia P.	The Peterkin Papers
	44	Baker, M. and M.	The black cats and the tinker's wife
	45	Phillips, Ethel C.	Gay Madelon
	46	Peary, Marie A.	Little Tookoo
	47	Collodi, C.	Pinocchio
	48	Stone, Grace Zaring	The cold journey
	49	Ferber, Edna	Come and get it
	50	Hough, Emerson	Covered Wagon

Place and Publisher	Year	Page	Size	Bind'g	Source	Cost	Class	Book	Vol.	REMARKS
	1935-						823			
	"						"			
	"						"			
	"						"			
	"						910			
	"						823			
	"						"			
	"						"			
	"						"			
	1914				John Backus		"			
	1935-						"			
	1925						j'823			
	1910						"			
	1930						"			
	1931						"			
	1935-						823			
	1931						j'823			
	1886						"			
	1923						"			4th Ed.
	1931						"			
	1930						[illegible]			
	1914						"			
	1935						823			
	"						"			
	1922						"			Copy 2

Date.....

Number		Author	Title
74	51	Tyrrell, Mabel R	Chestnut Court
	52	Wentworth, Patricia	Blindfold
	53	Clarke, Sipsey	Out Yonder
	54	Lawrence, Lida	No Lorelei Spring
	55	Field, Rachel	Time out of mind
	56	Glasgow, Ellen	Vein of Iron
	57	Barrows, Marjorie	One hundred best poems for boys and girls
	58	Brand, Max	Hunted Riders
	59	Green, Anna K.	Hand and Ring
	60	Aldrich, Bess Streeter	Spring came on forever
	61	Burroughs, Edgar Rice	Tarzan and the Ant Men
	62	Kyne, Peter B.	The Cappy Ricks Special
	63	Deere, John	Operation, Care and repair of farm machinery
	64	Fuess, Claude M. ~~Morris Bes.~~ (Ed)	Selected Short Stories
	65	Browne, Eleanor	This time forever
	66	Lane, Rose Wilder	Old Home Town
	67	Payne, Elizabeth S.	Shadow on the Brook
	68	Corbett, Elizabeth	Home across the river
	69	James, Will	Home Ranch
	70	Wagenknecht, Edward	Mark Twain
	71	Mann, E. B	Rustlin' Round-up
	72	Ogden, George W.	Guard of Timberlein
	73	Wister, Owen	The Virginian
	74	White, Stewart E.	The Blazed Trail
	75	Grey, Zane	U. P. Trail

Place and Publisher	Year	Page	Size	Bind'g	Source	Cost	Class	Book	Vol.	REMARKS
	1935-						j823			Grade 7
	1935-						823			
	1935-						823			
	1935-						"			
	"						"			
	"						"			
	1930				Alice Thompson		j821			
	1935-						823			
	1926				F. R. Collings		823			
	1935-						823			
	1924				F. R. Collings		823			
	1935-						823			
	1931-				The Author		630			
	1914				Lippincott		823			
	1935-						823			
	"						"			Discarded Dec. 1941
	"						"			
	"						"			
	"						"			
	"						B			
	"						823			
	1934						"			
	1941						"			
	1902						"			
	1918						"			Replacement

Date.....

NUMBER	AUTHOR	TITLE
74 76	Terhune, Albert P	The way of a dog
77	Washington, Booker T.	Up from Slavery
78	Norris, Kathleen	Shining Windows
79	Kidd, Grace L	A Strange Proposal
80	Widdemer, Margaret	Eve's Orchard
81	Bartlett, John (2d. ed.)	Familiar Quotations
82	Thompson, Maurice	Alice of Old Vincennes
83	Bindloss, Harold	Lorimer of the North West
84	Pitkin, Walter B	Take it easy
85	Farnol, Jeffrey	John O' the Green
86	Mowery, William B	The Phantom Canoe
87	Bower, B. M.	Trouble rides the wind
88	Luff and Clark (Ed)	Standard Postage Stamp Cat. 1936
89	Barnes, Margaret Ayer	Edna, his wife
90	Fletcher, J. S.	Murder in the Squire's pew
91	Curwood, James O.	Baree, Son of Kazan
92	O'Brien, Edward J.	Best Short Stories of 1935
93	Gregory, Jackson	Shadow on the Mesa
94	Burroughs, Edgar Rice	Son of Tarzan
95	Bailey, Temple	Dim Lantern
96	Bailey, Temple	Peacock Feathers
97	Tarkington, Booth	Penrod
98	Brandon, John G.	One minute Murder
99	Marshall, Edison	Forlorn Island
00	Max Brand	Dan Barry's daughter

Place and Publisher	Year	Page	Size	Bind'g	Source	Cost	Class	Book	Vol.	REMARKS
	1932						823			
							B			Copy 2
	1935—						823			
	"						"			
	"						"			
	1919						808.8			
	1908						823			Replacement
	1909						"			
	1936—						130			
	"						823			
	"						"			
	"						"			
	"						383			
	"						823			
	1932						"			
	1917						"			
	1935—						"			
	1983						"			
	1917						"			
	1923						"			Copy 2
	1924						"			"
	1914						"			"
	1936						"			
	1932						"			
	1924						"			

Date.....

Number		Author	Title
75-	01	Chisholm, A. M.	The Land of Strong Men
	02	Day, Clarence	God and Father
	03	Day, Clarence	Life with Father
	04	Gibbs, Philip	Blood relations
	05	Innemore, J.	The Wolf patrol
	06	Robida, A.	Treasure of Carcassonne
	07	Nutting, Wallace	Massachusetts beautiful
	08	Byrd, Richard E.	Discovery
	09	Stockton, Frank R	The Poor Count's Christmas
	10	Ewing, Juliana H.	Three Christmas Trees
	11	Fox, Frances M.	Nan's Christmas Boarder
	12	Wiggin, Kate D.	The Birds' Christmas Carol
	13	Hauck, Louise P.	If with all your heart
	14	Stevens, Barbara B	Walk humbly
	15	Seaman, Augusta	Figure of the "Folly
	16	Miller, Helen Topping	Flaming Jahagans
	17	Wells, Carolyn	For goodness sake
	18	White, S. E. & Deighton, H	Pole Star
	19	Grenfell, Wilfred T.	Tales of the Labrador
	20	Kent, Rockwell	Salamina
	21	Lewis, Sinclair	It can't happen here
	22	Kantor, MacKinlay	The voice of Bugle Ann
	23	Fosdick, Harry E.	The power to see it through
	24	Deeping, Warwick	The golden Cord
	25	Masefield, John	Victorious Troy

Place and Publisher	Year	Page	Size	Bind'g	Source	Cost	Class	Book	Vol.	REMARKS
	19.9						823			
	1935-									
	1935-									
	"						823			
	1934						j "			Cop 2
	1929						j "			Cop 3
	1935-						917.44			
	1935-						919.9			
	1927						j 823			
	1930						"			
	1924						"			
	1916						"			Copy 2
	1935-						823			
	"						"			
	"						j "			
	1933						823			
	1935-						"			
	"						"			
	1934						"			
	1936-						918.8			
	"						823			
	"						"			
	"						252			
	"						823			
	"						"			

Date.....

Number	Author	Title
75 26	Langdon-Davies, John	Radio
27	Thomas, Mary	Dictionary of Embroidery Stitches
28	Orczy, Baroness	The uncrowned King
29	Sabatini, Rafael	Lovelady
30	Abbott, Jane	Low Bridge
31	Webster, Jean	Daddy-Long-Legs
32	Paine, Albert	Mark Twain
33	Paine, Albert B.	Mark Twain
34	Driggs, L.L.	Adventures of Arnold Adair
35	Ellsberg, Edward	Thirty fathoms deep
36	James, Will	Sand
37	Curtis, Alice T.	A little maid of Newport
38	Chase, Mary Ellen	A goodly heritage
39	Barbour, Ralph H.	Adventure
40	Rollins, Kathleen	Honeymoon Path
41	Ransome, Arthur	Swallows and Amazons
42	Mathews, F.K. (Ed.)	Boy Scout Year Book - Stories about dogs
43	Fraser, Chelsea	Heroes of the Air
44	Rhodes, Nina	Daisie's Merry Christmas
45	Lawrence, Josephine	If I have four apples
46	Wood, Eugene	Back home and back track home
47	Rogerson, Dorothy	Home workers handbook
48	Blatz, William E	Nursery Education
49	Lloyd, Gladys	Puzzles for Parties
50	Milne, A.A	Christopher Robin Story Book

Place and Publisher	Year	Page	Size	Bind'g	Source	Cost	Class	Book	Vol.	REMARKS
	1935						654			
	"						746			
	"						823			
	"						"			
	"						"			
	1912						"			copy 2
	"						B		1+2	
	"						B		3+4	
	"						j 823			Grade 6
	1930						"			Grade 8
	1929						823			
	1935						j 823			
	"						B			
	"						823			
	"						"			
	1931						j "			Grade 7
	1935						j "			
	"						j 920			Grade 7
	1911						j 823			
	1935						828			
	"						"			
	"						640			
	"						372			
	"						793			
							j 823			

Date.....

	Number	Author	Title
75	51	Church, Alfred J.	Iliad for boys and girls
	52	Kenly, Julia G.	Green Magic
	53	Wiese, Kurt	Karos, the Kangaroo
	54	James, Will	Young Cow Boy
	55	Wakeling, Arthur &	Things to make in your home workshop
	56	Thomas, Lowell	Boyhood of Colonel Lawrence
	57	Howard, Alice M.	Sohar and the Crocodile
	58	Grey, Zane	The Trail Driver
	59	N.Y. World-Telegram	The World Almanac
	60	Bennett, Robert A.	Over the Rustler Trail
	61	Norris, Kathleen	Rose of the World
	62	Grenfell, Wilfred T.	Adrift on an ice pan
	63	Bradley, Preston	Mastering Fear
	64	Stewart and Gerald	Home Decoration
	65	Poe, Edgar Allan	Tales
	66	" " "	Tales
	67	" " "	Tales
	68	" " "	Tales
	69	" " "	Miscellaneous
	70	" " "	"
	71	" " "	"
	72	" " "	"
	73	" " "	"
	74	" " "	"
	75	Bowen, B. M.	Five Furies of Leaning Ladder

Place and Publisher	Year	Page	Size	Bind'g	Source	Cost	Class	Book	Vol.	REMARKS
	1930						j 583.1			Grade 6
	"						j 580			Grade 8
	"						j 823			" 4
	1935						"			
	"						694			
	1927						j B.			Grade 8
	1930						j 823			" 5
	1936						F 23			
	1936						310			
	1927						823			
	1924						823			
	1909						j 917.8			Grade 7
	1935						252			
	1935						740			
					Mrs John Ashe		823		1	
					" " "		"		2	
					" " "		"		3	
					" " "		"		4	
					" " "		824		5	
					" " "		"		6	
					" " "		"		7	
					" " "		"		8	
					" " "		"		9	
					" " "		"		10	
							823			

Date.....

NUMBER	AUTHOR	TITLE
75- 76	Corbett, Elizabeth	Beth and Ernestine Draper
77	Jacobs, A.M.	Knights of the Wing
78	Meigs, Cornelia	The Willow Whistle
79	Kelland, Clarence B	Roxana
80	Nordhoff & Hall	The Hurricane
81	Leeming, Joseph	Ships and Cargoes
82	Repplier, Agnes	Père Marquette
83	Miller, Helen Topping	Whispering River
84	Roberts, Kenneth	It must be your tonsils
85	Perkins, Lucy Fitch	The Dutch Twins
86	Wallace, Francis	Big Game
87	Lloyd, Gladys	Pad and Pencil
88	Shaw, Edward R.	Big and little people of other lands
89	Burgess, Thornton W.	Adventures of Paddy the Beaver
90	Gregory, Jackson	Mountain men
91	Day, Clarence	This Simian world
92	Hughes and others	The Presidents Mystery Story
93	Burgess, Thornton W.	Adventures of Danny Meadow Mouse
94	Halliburton, Richard	Seven League Boots
95	Burgess, Thornton W.	Adventures of Grandfather Frog
96	Burgess, Thornton W.	Adventures of Jimmy Skunk
97	Craig, W.N. & Gore, C.	The forgotten fifty billions
98	Orton, Helen F.	Bobby of Cloverfield Farm
99	" "	Prince and Rover at Cloverfield Farm
76 00	" "	Summer at Cloverfield Farm

Place and Publisher	Year	Page	Size	Bind'g	Source	Cost	Class	Book	Vol.	REMARKS
	1936						823			
	1928									8th Grade
	1932						j'823			
	1936						823			
	1936						823			
	1926						j'65-6			8th Grade
	1929						B			Grades 7 & 8
	1936						823			
	1936						827			
	1911						j'823			Replacement
	1936						823			
	1935						793			
	1900						j'910			
	1917						j'823			Replacement
	1936						823			
	"						827			
	1935						823			
	1926						j'823			Replacement
	1935						910			
	1915						j'823			Replacement
	1926						"			"
	1935				Scribners		332.6			
	1922						j'823			
	1921						"			
	1924						"			

Date .....

NUMBER		AUTHOR	TITLE
76	01	Goldsmith, Oliver	Goody Two Shoes
	02	White and Hawthorne	Boys and girls at work and play
	03	Irving, Washington	Rib Van Winkle
	04	Martin, Cora M	Tales and travels
	05	Lord, Emma	Every day doings at home
	06	Coe and Dillon	Story hour readers - Primer
	07	Weeks, Blanche E.	Aesop's Fables
	08	Coe and Christie	Story hour readers - Book I
	09	Erskine, Laurie J.	Renfrew rides the Range
	10	Fletcher, J. S.	Seven days secret
	11	O'Brien, E. J.	Will Rogers
	12	Lincoln, Joseph C.	Cape Cod Yesterdays
	13	Gardner, Erle S.	The Caretaker's Cat
	14	Pound, Arthur	Once a Wilderness
	15	Pound, Arthur	Second Growth
	16	Packard, Frank	Jimmie Dale and the phantom clue
	17	Coe and Christie	Story Hour Reader Book II
	18	Taylor, Frances L.	Adventures in Child Land
	19	Clare, Mary Ellen	Silas Crockett
	20	Pound, Arthur	Industrial America
	21	White, Nelia Gardner	The Fields of Boncorrah
	22	Myers and Newton	The Hundred Administration
	23	Chadwick, Mara L. Pratt	Red Riding Hood
	24	Eastley, Marjorie	Building a house in Sweden
	25	Day, Clarence	God and my Father

Place and Publisher	Year	Page	Size	Bind'g	Source	Cost	Class	Book	Vol.	REMARKS
	1930						j 823			
	"						"			
	1928						"			
	1930						"			
	1926						"			
	1923						"			
	1928						"			
	1923						"			
	1935						j823			
	1935						823			
	1935						B			
	1935						934			
	"						823			
	"						"			
	"						"			
	1922						"			
	1923						j823			
	1932						"			
	1935						823			
					Atlantic					
	1935						823			
	1936				Scribners					
	1929						j823			
	1931						"			Grade 4
	1935						827			

Date

Number		Author	Title
76	26	Pertwee, Roland	Four Winds
	27	Corbett, Elizabeth	Mount Royal
	28	Trenchen, Peter	Arctic Adventure
	29	Christy, Sara	With all my heart
	30	Carfrae, Elizabeth	Sunlight on the hills
	31	Wodehouse, P. G.	The luck of the Bodkins
	32	Eastman Kodak Co.	How to make good pictures
	33	Walker, Hattie A.	The Snow Children
	34	White and Hawthorn	Our friends at home and school
	35	Hill, Grace L.	April Gold
	36	Tarkington, Booth	Mr. White, The Red Barn, Hell & Bridewater
	37		The Careless Chicken
	38	Randall, Jean	In Lilac Time
	39	Hueston, Ethel	Man of the Storm
	40	Burgess, Thornton W.	Poor Mrs. Quack
	41	Santayana George	The last Puritan
	42	Loring Emilie	Give me one Summer
	43	Chapman, Frank M.	What bird is that?
	44	Burgess, Thornton W.	Adventures of Bobby Coon
	45	Gale, Eleanor	Pa Hardy
	46	Terhune, Albert P.	The Critter and other dogs
	47	Gardner, Erle S.	The case of the Sleepwalker's niece
	48	Petersham, Wand & Miska	Miki
	49	Hanck, Louise P.	The little Doctor
	50	Farson, Negley	The way of a transgressor

Place and Publisher	Year	Page	Size	Bind'g	Source	Cost	Class	Book	Vol.	REMARKS
	1935–						823			
	1936						823			
	1935–						B			
	"						823			
	"						"			
	"						"			
	1929						770			
	1929						j'823			
	1929						"			
	1936						823			
	1935–						"			
							j' "			
	1936						823			
	"						"			
							j'823			
	1936						823			
	"						"			
	1935–						398.2			
	1926						j'823			
	1936						823			
	"						"			
	"						"			
	"						j'823			
	"						823			
	"						"			

Date.....

Number	Author	Title
76 51	Farmer, Fannie M.	Boston Cooking-school cook book
52	Frost, Robert	The Further Range
53	Hauck, Louise	Whippoorwill House
54	Humphrey, Zephine	Green Mountains to Sierras
55	Ferguson, Blanche S.	Boxwood
56	McKim, Ruby S.	101 Patchwork Patterns
57	Pahlow, Gertrude	Cabin in the Pines
58	Sawyer, Ruth	Gallant
59	Rinehart, Mary Roberts	The Doctor
60	Myers, Gustavus	America strikes back
61	Lamb, Ruth de Forest	American Chamber of Horrors
62	Edginton, May	Woman of the family
63	Van de Water, F. F.	Hidden Ways
64	Abbott, Jane	Benefit Street
65	Bassett, Sara Ware	Eternal Deeps
66	Montgomery, L. M	Anne of Windy Poplars
67	Wharton, Edith	The World over
68	Peattie, Donald C	Singing in the Wilderness
69	Morrow, Honoré	Let the king beware
70	Day, Clarence	After all
71	Buchan, John	The man from the Norlands
72	Perkins, Lucy Fitch	The Norwegian Twins
73	Ogden, George W.	The Ghost Road
74	Grayson, Charles	Stories for men
75	Holton, Edith A.	Stormy weather

Place and Publisher	Year	Page	Size	Bind'g	Source	Cost	Class	Book	Vol.	REMARKS
	1935						640			
	1936						821			
	1936						823			
	1936						917			
	"						823			
	1931						646			
	1936						823			
	"						"			
	"						"			
	1935-				Chem. Foundation		330			
	1936						614.3			
	"						823			
	1936-						823			
	1936						"			
	1936						"			
	1936						"			
	1936						"			
	1935-						B			
	1936						823			
	1936						824			
	1936						823			
	1933						j823			Copy 2.
	1936						823			
	1936						823			
	"						"			

Date .....

Number		Author	Title
76	76	Gray, E. J.	Young Walter Scott
	77	Yeager, Starr G.	Scarface
	78	Parker, Arthur C.	Skunny Wundy
	79	de Leeuw, Adele	Rika
	80	Peterham, M. & M.	The Story Book of Wheels
	81	Curtis, Alice T.	Little Maid of Newport
	82	Morrie, Rhoda	Susan and Arabella, Pioneers
	83	Bailey, Carolyn S.	Children of the Handcrafts
	84	Wise, Winifred E.	Jane Addams of Hull House
	85	Dalgliesh, Alice	America Travels
	86	Hill, Mabel Betsy	Down-along Apple-Market Street
	87	Perkins, Lucy Fitch	The Chinese Twins
	88	Serl, Emma	What they say in Rabbitville
	89	Govan, Christine N.	Those Plummer Children
	90	Bacon, Josephine D.	Girl wanted!
	91	Orton, Helen F.	The treasure in the little trunk
	92	Chief Standing Bear	Stories of the Sioux
	93	Potter, Edna	Christopher Columbus
	94	Hawkins, Alfred C.	The Book of Minerals
	95	Brink, Carol R.	Caddie Woodlawn
	96	Nicolay, Helen	Thomas Jefferson
	97	Justice, May	Honey Jane
	98	Govan, Christine N.	Live at Ashfield
	99	Perkins, Lucy F.	Spanish Twins
7700		Crump, Irving	Boys book of Cowboys

Place and Publisher	Year	Page	Size	Bind'g	Source	Cost	Class	Book	Vol.	REMARKS
	1936						j B.			8th
	1935						j 591			7th
	1926						j 970.1			5th Grade
	1932						j 823			8th "
	1934						j 380			4th
	"						"			5th
	1936						"			5th
	1935						j 640			6th
	"						j B			8th
	"						j 910			4th
	1934						j 823			4th
	1935						"			"
	"						"			
	1934						"			5th
	1936						"			
	1932						"			5th
	1934						j 970.3			6th
	1932						j B			"
	1935						j 550			
	1936						j 823			
	1936						j B			7th
	1936						j 823			6th
	"						"			8
	1934						"			4
	1935						j 917.8			6

Date .....

NUMBER	AUTHOR	TITLE
77 01	Gale, Elizabeth	Katrina Vandar and the silver rose
02	Smith, L.S.	The Cove mystery
03	Allen, Marjorie H.	Jane's Island
04	Lewis, Elizabeth F.	Ho-Ming Girl of New China
05	Shannon, Monica	Dobry
06	Garbutt, B. & K.	Timothy
07	Lescher, Marjorie	Street Fair
08	Hall, Esther B.	Back to Buckeye
09	Wallace, Edgar	A blue streak mystery
10	Corbett, Elizabeth	Mrs. Meigs and Mr. Cunningham
11	Hawbridge, Dove	Enchanted Acre
12	Christie, Agatha	Thirteen at dinner
13	Wentworth, Patricia	Hole and Corner
14	Lathrop, Dorothy P.	Lost Merry-Go-Round
15	Ellsworth, Lincoln	Exploring today
16	Steffens, Lincoln	Boy on horseback
17	Hawthorne, Hildegarde	Romantic Rebel
18	Manning, Daniel P.	The Back Yard Zoo
19	Beebe, William	Exploring with Beebe
20	Kirkland, W. & F.	Girls who became Artists
21	Beals, R. & S.	A book of Americans
22	Clark and Quigley	Etiquette Jr.
23	Briggs, Howard R.	The Pony Express goes through
24	Henshaw, Kenneth	4-H A story
25	Goodrich, Arthur	You wouldn't believe it

Place and Publisher	Year	Page	Size	Bind'g	Source	Cost	Class	Book	Vol.	REMARKS
	1934						j 823			7th Grade
	1935						"			8
	1931						"			8
	1934						"			8
	1935						"			7
	1934						"			4
	1935									7
	1935						"			8
	1936						823			
	1936						"			
	1935						630			
	1933						823			
	1936						"			
	1934						j 823			4
	1935						j 910.9			8
	1935						j B			8
	1936						j B			8
	1934						j 591			7
	1932						910.9			7
	1934						j 920			7
	1933						j 920			8
	1936						j 395			7
	1935						j 917.8			8
	1935				Victor McDonald		823			
	1936						"			

Date.....

Number	Author	Title
77 26	Baldwin, Faith	The Puritan Strain
27	Dubois, Theodora	Diana's Feathers
28	Tarkington, Booth	Little Orvie
29	Brink, Carol R.	Anything can happen on the river
30	Haskell, Helen E.	Katrinka grows up
31	Price, Edith B.	Lubber's Luck
32	Smith, S. S.	The Lapp Mystery
33	Brace, Gerald W.	The Islands
34	Alcott, Louisa M.	An old-fashioned girl
35	Lang, Andrew (Ed)	The Blue Poetry Book
36	Aldrich, Bess Streeter	The man who caught the weather
37	Wells, Carolyn	Murder in the Book Shop
38	Douglas, Lloyd	White Banners
39	Mitchell, Margaret	Gone with the Wind
40	Gardner, Erle S.	The Case of the Stuttering Bishop
41	De La Roche, Mazo	White-Oak Harvest
42	Van Dine, S. S.	The Kidnap Murder Case
43	Nichols, Beverly	Village in a Valley
44	Baldwin, Faith	Private duty
Discarded 45	Gardner, Erle S.	The Case of the Stuttering Bishop
46	Black, Hugh	Friendship
47	Thayer, William R. (Ed)	Elizabethan Plays
48	Abbe, Patience, Richard and John	Around the World in eleven years
49	Perkins, Lucy F.	The Spanish Twins
50	Willard, Frances E.	Glimpses of Fifty years

Place and Publisher	Year	Page	Size	Bind'g	Source	Cost	Class	Book	Vol.	REMARKS
	1936						823			
	"						j'823			8
	1934						"			8
	"						"			7
	1932						"			7
	1935						"			8
	1934						"			8
	1936						823			
	1934						j'823			7
	1926						j'F21			
	1936						823			
	1936						823			
	"						"			
	"						"			
	"						"			
	"						"			
	"						"			
	1934						824			
	1936						823			
	"						"			
	1898				L. M. Hodgkins		824			
	1910				"		822			
	1936						910			
	1934						j'823			Copy 2
	1904				L. M. Hodgkins		B			

Date.....

NUMBER	AUTHOR	TITLE
77 51	Blanchan, Neltje	Nature's Garden
52	De Amicis, Edmondo	Holland and its People
53	De Amicis, Edmondo	Spain and the Spaniards
54	Sanborn, Helen J.	Anne of Brittany
55	Jackson, Helen (H.H)	Sonnets and Lyrics
56	Sharp, William (Ed)	Essays on Men and Women by Sainte-Beuve
57	Richards, Mrs W. (Ed)	High Tide
58	Loomis, Ellen J.	A Sunset Idyl and other poems
59	Lanier, Sidney	Poems
60	Benson, Arthur C.	From a College Window
61	Ives, Ella Gilbert	Out-Door Music
62	Keats, John	Poetical Works
63	Dryden, John	Poetical Works
64	Noyes, Alfred	The Enchanted Island
65	Hazard, Caroline	A Scallop Shell of Quiet
66	Stedman, E. C.	Poets of America
67	Thaxter, Celia	Poems
68	Symonds J. A. (Trans)	Autobiography of Benvenuto Cellini
69	Mabie, Hamilton W.	My Study Fire
70	Benson, Arthur C.	Along the road
71	George, A.J. Ed	Selections from Wordsworth
72	Grey, Zane	The Lone Wagon trail
73	Harbison, C. E	Our Argo
74	Horst, Claude W	Model boats for boys
75	Birkett, Winifred G.	Earth's Quality

Place and Publisher	Year	Page	Size	Bind'g	Source	Cost	Class	Book	Vol.	REMARKS
	1900				L.M. Hodgkins		580			
	1880				" "		914.92			
	1881				" "		914.6			
	1917				" "		B			
	1886				" "		821			
	1892				" "		824			
	1916				" "		821			
	1903				" "		821			
	1886				" "		821			
	1906				" "		824			
	1908				" "		821			
					" "		821			
					" "		821			
	1910				" "		821			
	1908				" "		821			
	1885				" "		920			
	1882				" "		821			
	1927				L.R. Coolidge		B			
	1890				L.M. Hodgkins		824			
	1913				" "		824			
	1889				" "		821			
	1936						823			
	1935						636.7			
	1935						699			
	1936						823			

Date.....

NUMBER	AUTHOR	TITLE
77 76	Rosman, Alice G.	Master of the Bride
77	Grey, Zane	Light of Western Stars
78	Buchan, John	The Three of the Four Winds
79	Crosby, Sara	Magnolia Square
80	Margaret Edmit	The old Ashburn Place
81	Miller, Helen T.	Love comes Last
82	Hauck, Louis P	Trust with Love
83	Payne, Elizabeth S.	Something to remember
84	White Stewart E.	Arizona Nights
85	James, Will	Scorpion
86	Lincoln, Joseph C	Great Aunt Lavinia
87	Kahmann, Chesley	Carmen, Silent Partner
88	Skidmore, E. R.	Winter India
89	Skidmore, E. R.	China
90	Noyes, Alfred	Tales of the Mermaid Tavern
91	Hobart, Alice T.	Yang and Yin
92	Richards, Mrs Waldo (Ed)	The Magic Carpet
93	Butcher, E. L.	Things seen in Egypt
94	Trant, John B.	Our Common Birds and How to Know Them
95	McCrae, John	In Flanders Fields
96	Charnwood, Lord	Theodore Roosevelt
97	Rossetti, Dante	Poems
98	Dillick, Joseph S.	Common Trees of Massachusetts
99	Canfield, Lida	Two Keys to a Cabin
78 00	Christie, Agatha	Murder in Mesopotamia

Place and Publisher	Year	Page	Size	Bind'g	Source	Cost	Class	Book	Vol.	REMARKS
	1936						823			
	1914						823			Copy 2
	1935						823			
	1936						823			
	"						"			
	"						"			
	"						"			
	"						"			
	1907						"			
	1936						"			
	"						"			
	"						j823			7th
	1933				L. W. Hodgkins		915.4			
	1920				" "		916.1			
	1913				" "		821			
	1936						823			
	1924				L. W. Hodgkins		821			
	1910				" "		916.2			
	1891				" "		598.2			
	1917				" "		821			
	1923				" "		B			
	1883				" "		821			
	1927				Am. Tract Soc.		582			
	1936						823			
	1936						823			

Date.....

NUMBER	AUTHOR	TITLE
78 01	Chamberlain, Basil H.	Things Japanese
02	Hilton, Francis W.	Blazing Trails
03	Widdemer, Margaret	This isn't the end
04	Peck and Crowther	Why quit our own
05	Lawrence, T. E.	Seven Pillars of Wisdom
06	Desmoulins, Raoul E.	Democratic Despotism
07	Scott Stamp & Coin Co	Standard Postage Stamp Catalogue
08	Kantor, Mackinlay	Arouse and beware
09	Brande, Dorothea	Wake up and live!
10	Bell, Louise Price	Having a party
11	Grayson, David	The Countryman's Year
12	Hilton, James	Lost Horizon
13	Vik, Grace L.	The Substitute guest
14	Sabatini, Rafael	Fortunes of Captain Blood
15	Borton, Elizabeth	Pollyanna's door to happiness
16	Gilkey, James Gordon	Getting help from religion
17	Rourke, Constance	Audubon
18	Wren, Percival C.	The Fort in the Jungle
19	Hind, C. Lewis	Days in Cornwall
20	Beckel, Thomas B.	The turn toward peace
21	Griffis, Wm. E.	The story of the Walloons
22	Edwards, Amelia B.	Pharaohs, Fellahs & Explorers
23	Buck, Pearl S.	Fighting Angel
24	Johnson, Capt. & Mrs. C.	West Ward Bound (in Schooner Yankee.
25	Cather, Willa	Not under Forty

Place and Publisher	Year	Page	Size	Bind'g	Source	Cost	Class	Book	Vol.	REMARKS
	1898				L. M. Hodgkins		915.2			
	1936						823			
	1936						823			
	1936				[illegible]		330			
	1936						953			
	1936				[illegible]		329.3			
	1937						383			
	1936						823			
	1936						150			
	1936						723			
	1936						824			
	1936						823			
	"						"			
	"						"			
	"						"			
	"						252.4			
	"						B			
	"						823			
	1907				L. M. Hodgkins		914.37			
	1930						172.4			
	1923				L. M. Hodgkins		949			
	1891				" "		913.32			
	1936						823			
	1936						910.4			
	1936						824			

Date.....

Number	Author	Title
78 26	Hanscom, E. D	The friendly craft
27	Shelley, Percy B	Poems
28	Masefield, John	Salt water poems and ballads
29	Loveman, Amy	I'm looking for a book
30	Balch, Emily Greene	Our Slavic fellow citizens
31	Thoreau, Henry D.	Winter
32	Brockman, Mary	What is she like?
33	Connor, Ralph	The Gay Crusader
34	Gregory, Jackson	Into the Sunset
35	Raine, William McL	To ride the river with
36	Brockman, Mary	What is she like?
37	Farnol, Jeffery	A Pageant of Victory
38	Wilson, Margaret	The Law and the McLaughlins
39	Marsh, George	The river of skulls
40	Morley, Christopher	Stream lines
41	Carrel, Alexis	Man the Unknown
42	Wilson, Edwina H.	Her name was Wallis Warfield
43	Keller, Helen Rex	Reader's Digest of Books
44	VanDyke, Henry	The Gospel for an Age of Doubt
45	Botta, Anne C. L.	Handbook of Universal Literature
46	George, Andrew J.	Chaucer to Arnold
47	Chase, Stuart	Rich Land, Poor Land
48	Wells, Carolyn	The Huddle
49	Lindbergh, Chas. A	"We"
50	Webster Frank V.	High School Rivals

Place and Publisher	Year	Page	Size	Bind'g	Source	Cost	Class	Book	Vol.	REMARKS
	1909				L.M. Hodgkins		826			
					"		821			
	1936						821			
	"						800			
	1910				L.M. Hodgkins		914.93			
	1888				" "		824			
	1936									
	1936						823			
	1936						823			
	1936						823			
	1936						376			
	"						823			
	"						"			
	"						"			
	"						824			
	1935						370			
	1936						B			
	"						028			
	1897				L.M. Hodgkins		252.4			
	1876				" "		809			
	1898				" "		800			
	1936						631			
	"						823			
	1927				Mrs. Burbank		B			Copy 3
	1911				John Backus		1823			

Date.....

Number	Author	Title
78 51	Sherman, Harold M.	Touchdown
52	Bishop, W. A.	The Flying Squad
53	Sherman, Harold M.	Flashing Steel
54	Sherman, Harold M.	Ding Palmer
55	Link, Henry C.	The Return to Religion
56	Hahn, Julia L.	Every-day Fun
57	Fairbank, Janet A.	Rich man Poor man
58	Lawrence, Josephine	The sound of running feet
59	Lutes, Della T.	The Country Kitchen
60	Christie Agatha	Cards on the table
61	Bower, B. M.	The Adam Chasers
62	Gall and Crew	Wagtail
63	Dopp, Katharine E.	Bobby and Betty at play
64	Dopp, Katharine E.	Bobby and Betty in the Country
65	Dopp, Katharine E.	Bobby and Betty on the farm
66	Carroll, Rach & Latrobe	Luck of the Roll and Go
67	Hanna & Anderson	Peter's Family
68	Simon, Charlie May	Lost Corner
69	McCulley, Johnston	The trusted outlaw
70	Eberhart, Mignon G	Danger in the dark
71	Norris, Kathleen	Secret Marriage
72	Rinehart, Mary R.	Married People
73	Kane, John Francis	War or Peace - a Forecast
74	Watkins, Arthur C.	The Paris Pact
75	Sayre, Francis B.	America Must Act

Place and Publisher	Year	Page	Size	Bind'g	Source	Cost	Class	Book	Vol.	REMARKS
	1927				John Backus		j 823			
	1931				" "		"			
	1929				Robert Backus		"			
	1930				" "		"			
	1936				H. W. Curtis		150			
							j823			
	1936						823			
	1936						823			
	1936									
	1936						823			
	1927				Harold Dennis		823			
	1935						j597.8			Grade 5
	1927						j 823			
	1920						"			
	1930						"			
	1936						j823			Grade 5
	1935						"			
	1935						"			
	1934				Harold Dennis		823			
	1936						823			
	1936						823			
	1937						823			
	1936						172.4			
	1934						"			
	1936						"			

Date.....

NUMBER	AUTHOR	TITLE
78 76	Douglas, Lloyd C	Green Light
77	Potter, Edna	Christopher Columbus
78	Wadsworth, E.	The Golden Horseshoe
79	Borland, Hal	Valor. The story of a dog
80	Gibbs, Philip	Cities of Refuge
81	Hahn, Julia L.	Every day Friends
82	Schrag & Lewis	Tots and Toys A Pre-Primer
83	Lofting, Hugh	Doctor Dolittle's Zoo
84	Lofting, Hugh	Dr. Dolittle's Caravan
85	Orton, Helen Fuller	The Gold Laced Coat
86	Tappan, Eva M	The Golden Goose
87	Hardy, Marjorie	Bear Stories
88	Comfort, M. H.	Pete and Nancy in Europe
89	Eggleston, Edward	The Hoosier School-Boy
90	Lent, Henry B	Grindstone Farm
91	Hader, Berta & Elmer	Jamaica Johnny
92	Landreth, Helen	Dear Dark Head
93	Woodward, W. E.	A new American History
94	Jackson, Helen Hunt	Ramona
95	Courtenay, Rev. Charles	An growing old grace lady
96	Carr, Mary Jane	Children of the Covered Wagon
97	Everson, Howard	The coming of the dragon ships
98	Sewell, Anna	Black Beauty
99	Wyckoff, Charlotte C.	Dotty
79 00	Wilder, Laura I.	Farmer Boy

Place and Publisher	Year	Page	Size	Bind'g	Source	Cost	Class	Book	Vol.	REMARKS
	1936						823			Copy 2
	1932						j B			Grade 6
	1936						j 823			Grade 6
	1934						"			"
	1937						823			
	1936-						j 823			
	1936						"			
	1925-						"			Jr. 4-6
	1926						"			Jr. 4-6
	1934						"			Grade 6
	1933						"			Grade 4
	1934						"			
	1936-						"			
	1910						"			Grade 7
	1936-						"			Grade 6
	1936-						"			Grade 5-
	1936						944.5			
	1936						970			
	1912						823			Copy 2
	1936						824			
	1936						j 823			Grade 6-
	1931						"			" "
							"			Grade 6
	1933						"			" "
	"						"			Grade 5-

Date .....

Number		Author	Title
79	01	Boylston, Helen D	Sue Barton, Student Nurse
	02	Palmer, Stuart	Quiet Flowers
	03	Puttle, Florence P	Playing Days - A Primer
	04	Spyri, Johanna	Heidi
	05	Aitken, Zoë	The Little Miracle
	06	Hueston, Ethel	A Roof over their Heads
	07	Loring, Emilie	As long as I live "
	08	Hale, Christopher	Stormy Night
	09	Redier, Lt. Antoine	Comrades in Courage
	10	Keble, Rev. John	The Christian Year
	11	Gregory, Jackson	Sudden Bill Dorn
	12	Terhune, Albert P.	Unseen
	13	Fosdick, Harry E.	The meaning of faith
	14	Grissey, Forrest	Alexander Legge
	15	Longfellow, H. W. (Ed.)	Poems of Places - England
	16	Longfellow, H. W. (Ed.)	Poems of Places - Scotland
	17	Chase, Mary Ellen	This England
	18	Nathan, Robert	The Enchanted Voyage
	19	Chase, Mary Ellen	Mary - Christmas
	20	Cunningham, Louisa	Fog over Fundy
	21	Whitford, Lick & Gray	Art-Stories for Children Book 2
	22	Whitford, Lick & Gray	Art-Stories for Children Book 3
	23	Reck, Franklin M.	Automobiles. From start to finish
	24	Rolland, Romain	Jean-Christophe in Paris
	25	Simon, Charles May	Robin on the Mountain

Place and Publisher	Year	Page	Size	Bind'g	Source	Cost	Class	Book	Vol.	REMARKS
	1936						823			
	1937						823			
	1936						j'823			
	1901				Janet Rogers		"			Grade 5
	1936						j'822			
	1937						823			
	"						"			
	"						"			
	1918				Miss Hodgkins		940.91			
	1879				" "		821			
	1937						823			
	"						"			
	1918									
	1936				A.L. Memorial Com.		B			
	1877				Miss Hodgkins		821			Vol. 1
	1876				Miss Hodgkins		821			Vol. 1
	1936						914.2			
	1937						823			
	1936						"			
	1936						"			
	1935						j'70			
	1935						j'70			
	1935						j699			8th Grade
	1911				Miss Hodgkins		823			
										5th Grade

Date.....

Number		Author	Title
79	26	Hunt, Mabel Leigh	The boy who had no birthday
	27	Douglas, Lloyd C	Magnificent Obsession
	28	Marion, Frances	Molly, bless her
	29	Oppenheim, E. Phillips	Magnificent Host
	30	Taylor, Bayard	Faust by Goethe
	31	Taylor, Bayard	Faust by Goethe
	32	Wodehouse, P. G.	Laughing Gas
	33	Rea, Lorna	Sir Mrs. Greene
	34	Knight, Kathleen M.	Seven were veiled
	35	Knight, Kathleen M.	The veiled chair turned
	36	Fletcher, Joseph S.	The Middle House Murder
	37	Carnegie, Dale	How to win friends and influence people
	38	Whitford, Lieb & Gray	Art Stories for Children Book I
	39	Gardner, Erle S	The Case of the Dangerous Dowager
	40	Campbell, Nanette R	The Porcelain Lick Mystery
	41	Marquand, John P	The late George Apley
	42	Remarque, Enrich M	Three Comrades
	43	Remarque, Enrich M.	The road back
	44	Carnegie, Dale	Public Speaking and influencing men in business
	45	Lefferd, Henry B	Mr. Madison's War
	46	Pillsbury Flour Mills	Today's Children
	47	Kelland, Clarence B	Spar Light
	48	Carroll, Gladys H.	Neighbor to the Sky
	49	Carnegie, Dale	Five Minute Biographies
	50	Morton, Rosalie S.	A woman Surgeon

Place and Publisher	Year	Page	Size	Bind'g	Source	Cost	Class	Book	Vol.	REMARKS
	1935-						j823			6th Grade
							823			Copy 2
	1936						823			
	1936						823			
	1878				Mrs Hodgkins		821		1	
	1879				" "		821		2	
	1936						823			
	1929						823			
	1937						823			
	1936						823			
	1937						823			
	1937						170			
	1933						j700			
	1937						823			
	1937						823			
	1937						823			
	1937						823			
	1931						823			
	1937						818.5-			
	1937						823			
	1937				Mrs R.J. Macconnell		823			
	"						823			
	"						823			
	"						920			
	"						B			

Date.....

Number		Author	Title
79	51	Maule, Frances	Men wanted
	52	Grey, Zane	West of the Pecos
	53	O'Brien, Ed. J. (Ed)	Best short Stories 1937
	54	Wilcox, Margery	The New Etiquette
	55	Franck, Harry A	Roaming in Hawaii
	56	Van de Water, F.F.	A home in the Country
	57	Dumas, Alexander	The Three Musketeers
	58		Arabian Nights Entertainments
	59	Pitkin, Walter B	Careers after Forty
	60	Petersham, M. & M.	Story book of Trains
	61	Petersham, M. & M.	Story book of Aircraft
	62	Petersham, M. & M.	Story book of Food
	63	Petersham, M. & M.	Story book of Clothes
	64	King, Marian	A B C Same Book
	65	Undertaker, J. W	Number Stories
	66	Sherwood, Augusta	Children's classics in Dramatic Form
	67	Bennett, Robert Ames	Man against Mustang
	68	Seltzer, Charles A	Kingdom in the Cactus
	69	Fish, Helen Dean	Invitation to France
	70	Strong, William M.	How to travel with out being rich
	71	Wren, Percival C	The Spurs of Pride
	72	Bowles, Ella S.	Hand made rugs
	73	Calver, Alice Ross	Only for me live
	74	Hillis, Marjorie	Orchids on your Budget
	75	Hilton, James	We are not alone

Place and Publisher	Year	Page	Size	Bind'g	Source	Cost	Class	Book	Vol.	REMARKS
	1937						374.1			
	1937						823			
	1937						823			
	1937						395			
	1937						917.69			
	1937						824			
							823			Copy 2
							j 823			
	1937						374.1			
	1935						j 823			
	1935						j 823			
							"			
							j 616			
	1930						"			
	1932						"	1		
	1930						j 822	3		
	1936						823			
	1936						823			
	1937						910			
	1937						910			
	1937						823			
	"						745			
	"						823			
	"						339.41			
	"									

Date .....

NUMBER	AUTHOR	TITLE
79 76	Hillis, Marjorie	Live alone and like it
77	Montgomery, Lucy M.	Jane of Lantern Hill
78	Holton, Edith A.	Leathered Wales
79	Brinley, Gordon	Away to Quebec
80	Partridge, Bellamy	Horse and Buggy
81	Bailey, Temple	I've been to London
82	O'Shea, M. V. (Ed)	Say Nursery Classics
83	Whitney, Mary E.	Some little plays and how to act them
84	Stevenson, Augusta	Childrens Classics in Dramatic Form
85	Ellingwood, Lena B	Betty June and her friends
86	Lincoln, Joseph	Storm Girl
87	Roberts, Kenneth	Northwest Passage
88	Sangster, Margaret E	Surgical Head
89	Norris, Kathleen	My Best Girl
90	Truax, Rhoda	The Accident Ward Mystery
91	Eaton, Walter P.	Wild gardens of New England
92	Day, Clarence	Life with Mother
93	Schwartz, Julia P.	Wilderness Babies
94	Schultz, James W.	Friends and Foes in the Rockies
95	Power, Rhoda	Great People of the Past
96	Hall, Esther G.	College on Horseback
97	Hubbard, Ralph	Queer Person
98	Pierce, Beatrice	It's More fun when you know the rules
99	Roosevelt, Theodore	Stories of the Great West
80 00	Wallace, Dillon	Story of Grenfell of the Labrador

Place and Publisher	Year	Page	Size	Bind'g	Source	Cost	Class	Book	Vol.	REMARKS
	1937						396			
	"						823			
	"						"			
	"						917.14			
	"						823			
	"						"			
	1900						j 823			
	1928						j 822			
	1928						j 822			
	1929						j 823			
	1937						823			
	"						"			
	"						"			
	1927						"			
	"						"			
	1936						380			
	1937						827			
	1932						j 99			Grade 5
	1932						j 823			Grade 7
	1932						j B			" "
	1933						j 823			" 8
	1930						"			" 7
	1935						j 395			" 8
	1909						j 917.8			" 8
	1922						j 917.9			" 8

Date .....

Number		AUTHOR	TITLE
80	01	Hawthorne, Hildegarde	Tabitha of Lonely House
	02	Schmidt, Sarah L.	New Land
	03	Fox, Genevieve	Lona of Holly Rush Creek
	04	Kiyooka, Chiyono S.	Chiyo's Return
	05	Klein, M.	100 000 Whys
	06	Whitney, Elinor	Try all Ports
	07	Hamsun, Marie	A Norwegian Family
	08	Lang, Andrew	Red True Story Book
	09	Robinson, Lincoln Fay	Jack's House
	10	Kent, Louise A.	He went with Marco Polo
	11	Rogers and Beard	Hero, Wreck and Wire
	12	Stackpole, Edward	Madagascar Jack
	13	Andrus, Louise	Three Time Le Moor
	14	Gray, Elizabeth J.	Meggy Macintosh
	15	Gray, Elizabeth Janet	Jane Hope
	16	Curtis, Alice Turner	Little Maid of Quebec
	17	Barrie, J. M.	Peter and Wendy
	18	Meigs, Cornelia	Railroad West
	19	Roberts, Kenneth	Arundel
	20	Hamsun, Marie	A Norwegian Farm
	21	Lagerlöf, Selma	Further Adventures of Nils
	22	Sawyer, Ruth	Tono Antonio
	23	Hess, Fjeril	Sandra's Cellar
	24	Johnson, Hugh S.	The Blue Eagle. From Egg to Earth
	25	Grenfell, Wilfred T.	Harvest of the Sea

Place and Publisher	Year	Page	Size	Bind'g	Source	Cost	Class	Book	Vol.	REMARKS
	1936						j 823			Grade 8
	"						"			" 8
	1935						"			" 8
	1936						j 915.2			" 8
	1933						j 919			" 6
	1936						j 823			" 8
	1934						j 823			" 8
	1920						j 909			" 7
	1933						j 823			" 8
	1935						j 823			" 6
	1935						j 380			" 8
	1935						j 823			" 8
	1937						823			
	1930						j 823			Grade 8
	1936						j 823			" 8
	1936						j 823			" 5
							j 823			" 7
	1937						823			
	1937						823			
	1933						j 823			Grade 5
	1936						j 823			Grade 5
	1935						j 823			" 6
	1935						j 823			" 8
	1935				Publishers		345			
	1905				Miss Hodgkins					

Date

	Number	Author	Title
80	26	Federal Writers - W.P.A	Massachusetts
	27	Giles, Ray	How to bear the High Cost of Living
	28	Chadwick, Lester	For the Honor of Randall
	29	Carter, Herbert	Boy Scouts Tenor Campfire
	30	Gevers, Charles G.	All Cats are gray
	31	Devoe, Alan	Phudd Hill
	32	Norris, Kathleen	You can't have everything
	33	Abbe, Patience, Richard, & Johnny	Of all Places
	34	Gardner, Erle Stanley	The Case of the Lame Canary
	35	Jorgensen, Frederick E.	25 years a Game Warden
	36	Canfield, Dorothy	Tables for Parents
	37	Van Lennep, G. A. Jr.	Guide to American Antique Furniture
	38	Kempton, Kenneth P	Monday go to meeting
	39	Wren, Percival Christopher	To the Hill
	40	Taylor, Toni	R.S.V.P. A book of Parties
	41	Robinson, Wm Albert	10 000 Leagues over the Sea
	42	Wharton, Edith	Ghosts
	43	Lynd, R. S. & H. M.	Middletown
	44	Ross, Leonard Q.	Education of H·Y·M·A·N K·A·P·L·A·N
	45	Greig, Maysie	New Morn through a Window
	46	Wolf, Virginia	The Years
	47	Greig, Maysie	The Doctor's Wife
	48	Bassett, Sara Ware	Shining Headlands
	49	Ogden, George W.	Stockyards Cowboy
	50	Sanford & Schauffler	Armistice Day

Place and Publisher	Year	Page	Size	Bind'g	Source	Cost	Class	Book	Vol.	REMARKS
	1987							974.4		
	1937							640		
	1912				John Burke			j 823		
	1913				" "			"		
	1937							823		
	1937							824		
	1937							823		
	1937							910		
	1937							823		
	1937							B		
	1937							823		
	1937							749		
	1937							823		
	1987							"		
	1937							793		
	1932							910		
	1937							823		
	1929							809.1		
	1937							827		
	1937							823		
	1937							823		
	1937							823		
	1937							823		
	1937							823		
	1931							172.1		

Date .....

	NUMBER	AUTHOR	TITLE
80	51	Salminen, Sally	Katrina
	52	Corbett, Elizabeth	The Longworthy Family
	53	Christie Agatha	Poirot loses a client
	54	Gregory, Jackson	Dark Valley
	55	Kantor, MacKinlay	Romance of Rosy Ridge
	56	Pyle, H. (Ed.)	King Arthur and his Knights
	57	Douglas, Lloyd C.	Home for Christmas
	58	Bailey, H. C.	Twittering Bird Mystery
	59	Carmichael, Kristine W.	Twigs Waters
	60	Tarkington, Booth	Rumbin Galleries
	61	Porter, Beatrix	Tale of Peter Rabbit
	62	Lowndes, Marie Belloc	Fortunes of Bridget Malone
	63	Bartlett, Robert	They dared to live
	64	Faith and Fact	How to live
	65	Brace, Timothy	Murder goes in a Trailer
	66	Baird, Irene	John
	67	Borrow, George	The Bible in Spain
	68	Fosdick, Harry E.	The meaning of Faith
	69	Marlad, Edwin	The White Brigand
	70	Lawrence, Lida	Tuesday never comes
	71	Lutes, Della T.	Home Grown
W	72	Holder, Alfred Carl	101 Christmas facts and fancies
	73	Fosdick, Harry E.	Successful Christian Living
	74	Jordan, Elizabeth	The Trap
	75	Payne, E. G.	He that always rises

Place and Publisher	Year	Page	Size	Bind'g	Source	Cost	Class	Book	Vol.	REMARKS
	1937						823			
	1937						823			
	1937						823			
	1937						823			
	1937						823			
	1929						j398			7th Grade
	1937						823			
	1937						823			
	1937						823			
	1937						823			
	1934						j823			
	1937						823			
	1937						B			
	1936						613			
	1937						823			
	1937						823			
	1907				Miss Bodgkin		917.6			
	1918				" "		234.2			
	1937						823			
	1937						823			
	1937						823			
	1937						397			
	1937						248			
	1937						823			
	1937						823			

Date [illegible]

Number	Author	Title
80 76	Grey, Zane	Riders of the Purple Sage
77	Hiels, M. + Foltz, B.	Corned beef and Caviar
78	Roosevelt, Eleanor	This is my story
79	Curie, Eve.	Madame Curie
80	Halliburton, Richard	Book of Marvels
81	Dudley, Charles M.	When we ski
82	Grey, Zane	Wild Horse Mesa
83	Grey, Zane	The Man of the Forest
84	Grey, Zane	Wildfire
85	Roberts, Cecil	Victoria Four-Thirty
86	Abbott, Jane	Angels may weep
87	Hansen, Harry	Prize stories 1937. O. Henry Award
88	Mulford, Clarence E.	Hopalong Cassidy takes cards
89	Hill, Grace L.	Brentwood
90	Rinehart M. R.	Tish marches on
91	Baker, Karle Wilson	Family style
92	Earhart, Amelia	Last Flight
93	Clark, Neil M.	John Deere
94	Oppenheim, E. Phillips	The Mayor on horseback
95	Huston, Ethel	Calamity Jane
96	Dodge, Alice Marie	Dare to dream
97	Peattie, Louise R.	Tomorrow is ours
98	Thane, Elsworth	Queen's Folly
99	Baldwin Faith	Twenty four hours a day
81 00	Gardner,	Murder up my sleeve

Place and Publisher	Year	Page	Size	Bind'g	Source	Cost	Class	Book	Vol.	REMARKS
							823			Replacement
	1937						396			
	"						B.			
	"						B			
	"						910			
	"						796			
	1928						823			Replacement
	1920						823			"
	1916						823			"
	1937						823			
	1937						823			
	1937						823			
	1937						823			
	1937						823			
	1937						823			
	1937						823			
	1937						629			
	1937						B			
	1937						823			
	1937						823			
	1937						823			
	1937						823			
	1937						823			
	1937						823			

Date.....

Number		Author	Title
8/	01	Macdonnell, A. G.	My Scotland
	02	Bolton, Ivy	A Lazy Fox
	03	Kuhlmann, Charley	Tara, Daughter of the Gypsies
	04	Knox, Rose B.	Patsy's Progress
	05	Mayer, Sonia	Masha
	06	Brown, Alice	Secrets of the Clan
	07	Grey, Katharine	Hills of Gold
	08	Bazin, René	Juniper Farm
	09	Steele, Emma G.	Amaranthia Gay, M. D.
	10	Richards, Laura E.	Stepping Westward
	11	Roosevelt, Eleanor	This troubled World
	12	Boos and Smith	Enjoyment of Literature
	13	Woolcott, Alexander (Ed.)	The Woolcott Reader
	14	Woolcott, Alex. (Ed.)	The Woolcott Second Reader
	15	Woodward, Elizabeth	Personality Preferred
	16	Coolidge, Dane	Texas Cowboys
	17	Ickes, Harold L.	The New Democracy
	18	Cronin, A. J.	The Citadel
	19	Barbie, Wm Edw.	The Man condemned
	20	Aitken, Robert	David Airlie
	21	Kelland, Clarence B	Star Rising
	22	Innes,	Hawley Revenge!
	23	Brooks, Van Wyck	The Flowering of New England
	24	Loring, Emily	Today is yours
	25	Gregory, Jackson	Powder Smoke

Place and Publisher	Year	Page	Size	Bind'g	Source	Cost	Class	Book	Vol.	REMARKS
	1937						914.1			
	1934						j823			6th Grade
							j823			8th "
	1936						j823			8th "
	1936						j823			6th "
	1936						j823			7th "
	1936						j823			7th "
	1938						j823			6th "
	1933						j823			8th "
	1936						B			
							172.4			
	1937						808			
	1938						808			
	1938						808			
	1935									
	1937						636.2			
	1934									
	1937						823			
	1936						823			
	1937						823			
	1937						823			
	1937						823			
	1937						810.8			
	1938						823			
	1938						823			

Date

	Number	Author	Title
81	26	Kipling, Rudyard	Something of Myself
	27	Elsberg, Edward	On the Bottom
	28	Moore, Amos	Six-Gun Cyclone
	29	Lawrence, Josephine	Bow down to wood and stone
	30	Lehman, Paul Evan	Valley of hunted men
	31	Huxley, Aldous	Ends and means
	32	Orton, Helen Fuller	Grandmother's Cooky Jar
	33	Morrow, H. & Swartman	Ship's Monkey
	34	Gulbranssen, Trygve	Beyond sing the Woods
	35	Morgan, Beatrice B.	Little Town
	36	Breck, Flora E.	Jobs for the Perplexed
	37	White, Eliza Orne	Ann Frances
	38	Twain, Mark	The Prince and the Pauper
	39	White, Eliza Orne	Where is Adelaide?
	40	Fleur, Margaret	Valley of Decision
	41	Foldes, Jolan	I'm getting married
	42	Christie, Agatha	Death on the Nile
	43	Richards, Laura E.	Abigail Adams and her times
	44	Putnam, David B	David goes to Greenland
	45	Heyliger, William	Backfield Comet
	46	Bacon, Frances A.	Turkey Tale
	47	Corbett, Elizabeth	Light of Other Days
	48	Hilton Francis W	The Pioneer Herd
	49	Montgomery, Lucy	Anne of Green Gables
	50	Haines, Donald H.	Sporting Chance

Place and Publisher	Year	Page	Size	Bind'g	Source	Cost	Class	Book	Vol.	REMARKS
	1937						B			
	1929						623			Grade 8
	1937						823			
	1938						823			
	1937						823			
	1937						384			
	1930						j 823			Grade 4
	1933						"			Grade 5
	1936						823			
	1937						823			
	1936				Mrs. Etchells		331			
	1936						j 823			Grade 4
	1937						"			Grade 7
	1933						"			Grade 5
	1937						823			
	1937						823			
	1938						823			
	1917						j B			Grade 8
	1926						j 998			Grade 7
	1936						j 823			Grade 8
	1937						j 823			Grade 4
	1938						823			
	1937						823			
	1908						823			Grade 8 Copy 2
	1935						j 823			Grade 8

Date.....

Number	Author	Title
81 51	Chase, Mary Ellen	Dawn in Lyonesse
52	Stevenson, D. E.	Miss Buncle's Book
53	Gill, Tom	Heartword
54	Le May, Alan	Empire for a Lady
55	McCulley, Johnston	Reckless Range
56	Holton, Edith A.	Once beyond the Reef
57	DuChaillu, Paul	The Country of the dwarfs
58	Wilkins, Mary E	The Pot of Gold
59	Pederson, Rachel & Arthur	To see ourselves
60	Means, Florence C.	Penny for luck
61	Hanson, Lida S.	Eric the Red
62	Mann, E. B	With Spurs
63	Graves, Margaret	Call back Love
64	Stevenson, D. E.	Miss Buncle Married
65	Rollins, Kathleen	Tryst with the stars
66	Peattie, Donald C.	A Prairie Grove
67	Foster, William H	Debating for Boys
68	Buck, Pearl S.	This Proud Heart
69	Davis, Mary Gould	The truce of the Wolf
70	Nathan, Robert	Winter in April
71	Coffin, Joseph	Coin Collecting
72	Stong, Phil	Rebellion of Lennie Barlow
73	Sokoloff, Boris M.D	Middle age is what you make it
74	Gardner, Earle S.	Case of the Substitute Face
75	Marsh, George	White Silence

Place and Publisher	Year	Page	Size	Bind'g	Source	Cost	Class	Book	Vol.	REMARKS
	1938						823			
							"			
	1937						"			
	1937						"			
	"						"			
	1938						"			
	1871						j 916			Grade 6
	1892						j 823			Grade 6
	1937						823			
	1935						j 823			Grade 8
	1937						j 823			Grade 6
	937						823			
	1937						823			
							823			
	1937						823			
	1937						823			
	1934						808.0			
	1938						823			
	1931						j 823			Grade 6
	1938						823			
	1938						737			
	1937						823			
	1938						612.69			
	1938						823			
	"						"			

Date.....

Number	Author	Title
81 76	Farnol, Jeffery	The Crooked Furrow
77	Sherman, L. A	Analytics of Literature
78	Manzoni, Alessandro	The Betrothed
79	Conrad, Joseph	Victory
80	Boylston, Helen D	Sue Barton, Senior Nurse
81	MacManus, Seumas	The Rocky Road to Dublin
82	Curtis, Alice T.	A little maid of New Hampshire
83	Curtis, Alice T.	A little maid of Old New York
84	Turner, Perrigo & Fairfield	Machine Shop Work
85	Ferber, Edna	Nobody's in Town
86	Grey, Zane.	Raiders of Spanish Peaks
87	Fletcher, J. S.	Murder at Wrides Park
88	Van Dine, S.S.	Benson Murder Case
89	Van Dine, S.S.	Scarab Murder Case
90	Adamic, Louis	My America
91	Kyne, Peter B	The Gringo Privateer
92	Christie, Agatha	Peril at End House
93	Bloom, Sol	Story of the Constitution
94	Brand, Max	Jackson Trail
95	Smith, Willard K	Bowery Murder
96	Chalmers, Stephen	House of the two green eyes
97	Bush Christopher	The perfect murder case
98	Berkeley, Anthony	The silk stocking murders
99	Starrett, Vincent	Murder on "B" Deck
82 00	Mavity, Nancy Barr	The Tule Marsh Murder

Place and Publisher	Year	Page	Size	Bind'g	Source	Cost	Class	Book	Vol.	REMARKS
	1938						823			
	1893				Miss Hodgkins		800			
	1914				" "		823			
	1886						823			
	1937						823			
	1938						823			
	1928						j823			
	1921						j823			
	1938						621.9			
	1937						823			
	1938						823			
	1931				A. D. Roats		823			
	1930				" "		"			
	1930				" "		"			
	1938						B			
	1931				A. D. Roats		823			
	1931				" "		"			
	1937						342			
	1932						823			
	1929				A. D. Roats		"			
	1928				" "		"			
	1929				" "		"			
	1928				" "		"			
	1929				" "		"			
	1929				" "		"			

Date .....

NUMBER	AUTHOR	TITLE
8-2 01	Erskine, Laura York	The River Trail
02	Grey, Zane	Arizona Ames
03	Seeman, William	Dome horse brick
04	Hergesheimer, Joseph	Berlin
05	Parsons, Frank Alvah	Interior Decoration
06	Wren, Percival C.	Mysterious Waye
07	Sayers, Dorothy	Strong poison
08	Mott, Sarah M.	Fishing and hunting
09	Harr, Francis Noyes	Hide in the dark
10	Field, Rachel	Polly Patchwork
11	Hág, Wanda	Gone is Gone
12	Evers, Helen + Alf.	A little lamb
13	Dalgliesh, Alice	A happy school year
14	Stevens, Barbara B.	The strongest one
15	Tousey, Sanford	Cowboy Tommy
16	Disney, Walt	Snow White
17	Berney, Hoffman	Barrier Ranch
18	Ames, Joseph B.	London from Laramie
19	Bristow + Manning	The invisible host
20	Linnelius, George	The Meeting For Murder
21	Strange, John S.	The man who killed Fortescue
22	Allingham, Margery	Mystery Mile
23	Young, E. H.	Celia
24	Nordhoff + Hall	The dark river
25	Allen, Joseph C.	Tales and Trails of Martha's Vineyard

Place and Publisher	Year	Page	Size	Bind'g	Source	Cost	Class	Book	Vol.	REMARKS
	1923						823			
	1932				U. D. Route		"			Replacement
	1931				U. D. Route		916			
	1932				" "					
	1919				" "		747			
	1930				" "		823			
	1930				" "		"			
	1935						j789			
	1929				U. D. Route		823			
	1931						j823			
	1935						"			
							"			
	1924						"			
	1938						823			
	1937						j823			
	1933						"			
	1933						823			
	1925						823			
	1930				C. Reid		"			
	1929				U. D. Route		"			
	1928				" "		"			
	1930				" "		"			
	1938						"			
	1938						"			
	1938						974.4			

Date .....

NUMBER	AUTHOR	TITLE
82 26	Strahan, Kay b	Footprints
27	King, Rufus	Somewhere in this House
28	Brown, Cora Rose & Bob	Salads and Herbs
29	Bentley, Phyllis	Sleep in Peace
30	Widdemer, Margaret	Hand on her Shoulder
31	Priestly, J. B.	The Doomsday Men
32	Gregory, Jackson	Marshal of Sundown
33	Fowler, Bertram B	Consumer Cooperation in America
34	Elson-Gray	Dick and Jane
35	Teeder, Elizabeth	Alphabet and Number Book
36	Stevenson, D. E.	Miss Dean's Dilemma
37	Adams, Samuel H.	The World goes Smash
38	Lincoln, Joseph C.	A. Hall & Co
39	Bailey, Temple	To Morrow's Promise
40	Gribble, Leonard R.	The case of the Marsden Rubies
41	Yates, Dornford	Blue Royal Command
42	Chamberlain, Samuel	Gloucester and Cape Ann
43	Roberts, Kenneth	Trending into Maine
44	Rinehart, Mary R.	The Wall
45	Rawlings, Marjorie K.	The Yearling
46	Banning, Margaret C	You haven't changed
47	Abbott, Jane	Singing Shadows
48	Scrachen, Marie & Mabel	The Fun of Photography
49	Seabury, David	How to get things done
50	Bannerman, Helen	

Place and Publisher	Year	Page	Size	Bind'g	Source	Cost	Class	Book	Vol.	REMARKS
	1929				A. D. Roath		823			
	1930				" " "		823			
	1938						640			
	1938						823			
	1938						823			
	1938						823			
	1938						823			
	1936						334			
	1936						823			
	1938						"			
	1938						823			
	1938						823			
	1938						823			
	1938						823			
	1930				A. D. Roath		823			
	1931				" "		823			
	1938						974.4			
	1938						974.1			
	1938						823			
	1938						823			
	1938						823			
	1938						823			
	1938						770			
	1938						150			

Date.....

Number		Author	Title
82	51	Donovan, Frances R.	The Schoolma'am
	52	Wilson, L. + Hoover, O.	Made on wheels
	53	Rodman, Selden (Ed)	A new Anthology of Modern Poetry
	54	McBride, Robert M	Towns and People of Modern Poland
	55	Bower, B. M.	The Wind blows West
	56	O'Brien, E. J. (Ed)	Best Short Stories 1938
	57	Maurois, André	The Thought-Reading Machine
	58	Gibbs, Philip	Great Argument
	59	Am. Guide Series	New Hampshire
	60	Braun, Esther	Patrick was his name
	61	Bassett, Sara Ware	New England Born
	62	Hauck, Louise P.	Then Osborne's Wife
	63	Lingenfelter, Mary R	Books on wheels
	64	Leaf, Munro	Listen, little girl
	65	Austen, Jane	Pride and Prejudice
	66	Greig, Maysie	Honeymoons arranged
	67	Seredy, Kate	The Good Master
	68	Morgan, Alfred	A first electrical book for boys
	69	Ransome, Arthur	Coot Club
	70	Williams, Ursula M.	Kelpie, The Gipsies Pony
	71	Twain, Mark	Adventures of Tom Sawyer
	72	Sperry, Armstrong	All sail set
	73	Field, Ann P. L.	The story of Canada Blackie
	74	Rosman, Alice S.	Unfamiliar faces
	75	Corbett, Elizabeth	She was Carrie Eaton

Place and Publisher	Year	Page	Size	Bind'g	Source	Cost	Class	Book	Vol.	REMARKS
	1938						371			
	1937						640			
	1938						821			
	1938						914.38			
	1938						823			
	1938						823			
	1938						823			
	1938						823			
	1938						917.4			
	1938						j823			
	1938						823			
	1938						823			
	1938						371.64			
	1938						396.5			
	1938						823			Copy 2
	1938						823			
	1937						j823			Grade 6
	1935						j 5-37			Grade 7
	1935						j823			Grade 7
	1935						j823			Grade 6
	1917						j823			Grade 7
	1935						j823			Grade 7
	1915						B.			
	1938						823			
	1938						823			

Date.....

NUMBER	AUTHOR	TITLE
82 76	Case, Robert H	Wings North
77	Lane, Rose Wilder	Free Land
78	Smart, Charles A.	R 7 D
79	Dalgliesh, Alice	Christmas
80	Marshall, Logan (Ed)	Mother Goose Rhymes
81	Wallace, Dillon	Trapline of the Labrador
82	Edmonds, Walter D	Rome Haul
83	Keith, Neil	Kindling
84	Lindbergh, Anne Morrow	Listen! the Wind
85	Raine, Wm. MacL.	Saga of the Saddle
86	Beard, D. C.	Boy Pioneers
87	Riley, James W.	Rhymes of Childhood
88	Ransome, Arthur	Winter Holiday
89	Woolley, Edwin C	Handbook of Composition
90	Rittenhouse & Clapp	Accounting. Theory and Practice
91	Hagar, Hubert A.	Applied Business English
92	Link, Henry C.	The Rediscovery of Man
93	Bottome, Phyllis	The Mortal Storm
94	Barnes, Margaret Ayer	Wisdom's Gate
95	Christie, Agatha	Appointment with Death
96	Hancock, Lucy A.	Christmas Gift
97	Greig, Maysie	Strange Beauty
98	Norris, Kathleen	Baker's Dozen
99	Hill, Grace Livingston	Marcia
83 00	Halsey, Margaret	With Malice Toward Some

Place and Publisher	Year	Page	Size	Bind'g	Source	Cost	Class	Book	Vol.	REMARKS
	1938						823			
	1938						823			
	1938									
	1937						j394			Grade 6
	1928						j823			
	1920						j823			Grade 7
	1938						823			
	1938						823			
	1938						910.4			
	1938						823			
							j920			7th grade
							j821			Grade 6
							j823			Grade 7
	1907				Ware, Hazen R.		428.2			
	1919				" "		657			
	1913				" "		658			
	1938						15-0			
	1938						823			
	1938						823			
	1938						823			
	1938						823			
	1938						823			
	1938						823			
	1938						914.2			

Date

Number	Author	Title
83 01	Boylston, Helen D	Sue Barton. Visiting Nurse
02	Field, Rachel	All this and heaven too
03	De La Roche, Mazo	Growth of a man
04	Cross, Ruth	Eden on a Country Hill
05	Fosdick, Harry Emerson	A Guide to Understanding the Bible
06	Wilson, Charles M.	Country Living - plus and minus
07	Stone, Irving	Sailor on Horseback
08	Thompson, Dorothy	Political Guide
09	Young, Hazel	The Working Girl must eat
10	Hillis, Marjorie	Work ends at nightfall
W. 11	DeKruif, Paul	Microbe Hunters
12	Gardner & Arnaud	Original Plays and how to give them
13	Aldrich, C. Anderson M.D	Babies are Human Beings
14	Cheley, Frank H.	Little Camp Fires
15	Gardner, Percy	Case of the Shoplifters Shoe
16	Wallace, Francis	Razzle-Dazzle
17	Ogden, George W	Windy Range
18	Burnett, Frances H	A little Princess
19	Curtis, Alice T.	Little Maid of Old Connecticut
20	Curtis, Alice T.	Little Maid of Valley Forge
21	Thompson, Mary Wolfe	Highway pass her door
22	Elias, E. L.	Young Folks Book of Polar Exploration
23	Seaman, Augusta H	The Vanderlyn Silhouette
24	Cameron, Caddo	At the end of a Texas Rope
25	Franck, Harry A	Four months afoot in Spain

Place and Publisher	Year	Page	Size	Bind'g	Source	Cost	Class	Book	Vol.	REMARKS
	1938						823			
	1938						823			
	1938						823			
	1938						728.67			
	1938						220			
	1938						630			
	1938						B			
	1938						829			
	1938						640			
	1938						821			
	1937						614.41			
	1938						793			
	1938									
	1938						374.2			
	1938						823			
	1938						823			
	1938						823			
	1938						j 823			
	1918						j 823			
	1937						j 823			
	1938						j 823			
	1929				William Y		j 910			
	1938						j 823			
	1938						823			
	1911						914.6			

Date.....

Number		AUTHOR	TITLE
83	26	Allen, Marjorie H	Little American Girl
	27	Byrd, Richard E	Alone
	28	Marquis, Albert Nelson	Who's Who in America
	29	The Quarrie Corp. Pub.	The World Book Encyclopedia
	30	" " " "	" " "
	31	" " " "	" " "
	32	" " " "	" " "
	33	" " " "	" " "
	34	" " " "	" " "
	35	" " " "	" " "
	36	" " " "	" " "
	37	" " " "	" " "
	38	" " " "	" " "
	39	" " " "	" " "
	40	" " " "	" " "
	41	" " " "	" " "
	42	" " " "	" " "
	43	" " " "	" " "
	44	" " " "	" " "
	45	" " " "	" " "
	46	" " " "	" " "
	47	" " " "	" " "
	48	Van Dine, S. S.	The Gracie Allen Murder Case
	49	Hertzler, Arthur E.	The Horse and Buggy Doctor
	50	Farrington, Edward I.	The Gardener's Year Book

Place and Publisher	Year	Page	Size	Bind'g	Source	Cost	Class	Book	Vol.	REMARKS
	1938						823			
	1938						919.9		20	
	1938						920		20	
	1938						030		1	
	"						"		2	
	"						"		3	
	"						"		4	
	"						"		5	
	"						"		6	
	"						"		7	
	"						"		8	
	"						"		9	
	"						"		10	
	"						"		11	
	"						"		12	
	"						"		13	
	"						"		14	
	"						"		15	
	"						"		16	
	"						"		17	
	"						"		18	
	"						"		19	
	1938						823			
	1938						B			
	1938						710			

Date.....

NUMBER	AUTHOR	TITLE
83 51	Lincoln, Joseph C.	Christmas Days
52	Brand, Max	Smiling Charlie
53	Christie, Agatha	13 at Dinner
54	Aldrich, Bess Streeter	Song of Years
55	Gregory, Jackson	Mysterious Rancho
56	Grey, Zane	Knights of the Range
57	Eades, Hazel R.	Good Looks for girls
58	Pelissham, M. & M.	Story book of Oil
59	Pelissham, M. & M.	Story book of Gold
60	Pelissham, M. & M.	Story book of Iron and Steel
61	Douglas, Lloyd C.	Disputed Passage
62	Derleth, August	Wind over Wisconsin
63	Fenton, Carroll Lane	Along the Hill
64	Butler, Eva L.	Along the Shore
65	Hawkes, Erwin W.	Eskimo Land
66	Evans, Lawton B	With Pack and Saddle
67	Coatsworth, Elizabeth	Here I Stay
68	Leneski, Lois	The little Airplane
69	Burgess, Thornton W	While the Story Log Burns
70	Hancock, Lucy A.	Nurse in White
71	Darby, Ada Claire	Gay Seventies
72	Pearson & Buell	Injuns Comin'!
73	Hall, Esther B.	The Here-to-yonder girl
74	Gevareid, Arnold	Canoeing with the Cree
75	Nolan, Jeannette C.	Young Douglas

Place and Publisher	Year	Page	Size	Bind'g	Source	Cost	Class	Book	Vol.	REMARKS
	1938						823			
	1931				Wm. H. Calkins		823			
	1933						823			
	1939						823			
	1939						823			
	1939						823			
	1934						613			
	1936						j823			
	1935						j823			
	1935						j823			
	1939						823			
	1938						823			
	1935						j5-5/.43			Grade 5
	1938						j55/.46			Grade 6
	1914				James Rogers		j823			
	1930				" "		j823			
	1938						823			
	1938						j823			
	1938						j823			
	1939						823			
	1933						j823			Grade 8
	1935						j823			Grade 8
	1937						j823			Grade 8
	1935						j797			Grade 8
							j823			Grade 8

Date.....

Number	Author	Title
83 76	Vinson, Maribel Y.	Primer of Figure Skating
77	Kirkland, W. & F.	Girls who became Writers
78	Tarkington, Booth	Seventeen
79	Harry Hansen (Ed.)	Prize Stories of 1938. O'Henry Memorial
80	Young, Stark	So red the rose
81	Graham, Kenneth	Wind in the Willows
82	Ilin, M.	What time is it?
83	Hunt, Mabel Leigh	Lucinda
84	Forbes, Helen C	Araminta
85	Doone, Radko	Nuvat the Brave
86	Knox, Rose B	Gray Caps
87	Criss, Mildred	The red caravan
88	~~Nesbit, E.~~	~~The Wonderful garden~~
89	Beale, Harriett B	Beginnings of Chemistry
90	Tippett, James S.	Toys and Toy makers
91	Finta, Alexander	Herdboy of Hungary
92	Hawthorne, Hildegarde	Youth's Captain - Story of Ralph Walde Emerson
93	Benefield, Barry	Bugles in the night
94	Sayers D. L. & Eustace, R	The documents in the case
95	Deeping, Warwick	The Challenge of love
96	Wynne, Pamela	Mademoiselle Dahlia
97	Millis, Walter	Road to War. America 1914-1917
98	Garver and Hansen	Principles of Economics
99	Schapiro, J. Salwyn	Modern & Contemporary European History
00	Hayes, Carlton J.	Modern Europe - Political & Social History

Place and Publisher	Year	Page	Size	Bind'g	Source	Cost	Class	Book	Vol.	REMARKS
	1938						796			
	1933						j 920			Grade 8
	19.6						823			Replacement
	1938						823			
	1936				Ethel Watkins		823			
	1937						j 823			Grade 7
	1932						j 681			Grade 6
	1937						j 823			Grade 6
	1935						j 823			Grade 5
	1934						j 823			Grade 7
	1936						j 823			Grade 7
	1934						j 823			Grade 6
discard Jan 37	1935	[illegible]					~~j 823~~			~~Grade 5~~
	1929						j 940			Grade 5
	1931						j 793			Grade 7
	1932						j 823			Grade 7
	1936						j B			Grade 8
	1927				Wm R. J. Brooks		823			
	1930				" " "		823			
	1932				" " "		823			
	1928				" " "		823			
	1935				Wm H. L. Piper		940.91			
	1928				" " "		330			
	1929				" " "		940.5			
	1926				" " "					

Date.....

Number	Author	Title
87 01	Fuller, Edward	World History 1815 — 1920
02	Crowther, Samuel	America Self-Contained
03	Terhune, Albert P.	Grudge Mountain
04	Heyliger, William	Backfield Comet
05	Parmenter, Christine W	Dear Christabel
06	Greene, Anne	Paris
07	Stong, Phil	Hawk the Moose
08	Scott, Sir Walter	Quentin Durward
09	Castenholz, W. B.	Auditing Procedure
10	Andrews, Charles M.	Colonial Period of American History
11	Wilson, Margery	Your personality and God
12	Trilling, Mabel B	Art in home and clothing
13	Devereux, Margaret	Your life as a woman
14	Buck, Pearl	The Patriot
15	White, William Allen	A Puritan in Babylon
W. 16	Sherwood, Robert E.	Abe Lincoln in Illinois
17	Gregory, Jackson	High Courage
18	Vauck, Lewis P	Julius Inc.
19	Miller, Helen Topping	Next to my heart
20	Mayorga, Margaret (Ed)	Best One Act Plays of 1938
21	Gregory, Jackson	Rocky Bend
22	Lutes, Della T.	Millbrook
23	Ferber, Edna	A Peculiar Treasure
24	Christie, Agatha	Murder for Christmas
25	Morton, Dudley J.	Oh, Doctor! My Fever!

Place and Publisher	Year	Page	Size	Bind'g	Source	Cost	Class	Book	Vol.	REMARKS
	1922				Mrs A. L. Piper					
	1923				" "					
	1939						829			
	1936						j823			Grade 8
	1938						823			
	1938						823			
	1938						j823			Grade 5
	1923						823			
	1920				A. R. Aber		657			
	1938				Yale U. Press		973.2		IV	
	1938						233.6			
	1936						700			
	1938						396			
	1938						823			
	1938						B			
	1939						822			
	1934						823			
	1937						823			
	1939						823			
	1939						822			
	1939						823			
	1938						823			
	1937						823			
	1939						823			
	1939						611.98			

Date

	Number	Author	Title
84	26	Frost, Robert	Collected Poems
J	27	Corrigan, Douglas	That's my story
	28	Johnson, Capt. & Mrs.	Sailing to see
	29	Loring, Emilie	High of Heart
	30	Delavan, Wande S.	A Rumelheart must roam
	31	Copland, Aaron	What to listen for in music
	32	Depew, Arthur M. (Ed)	The Cokesbury Game Book
	33	Maule, Frances	The road to Anywhere
	34	Gardner, Horace J.	Happy Birthday to you!
	35	Schloss, Hannah W.	Short cuts and Leftovers
	36	Hilton, James	To you Mr. Chips!
	37	Van Doren, Dorothy	Those first affections
	38	Holton, Edith A.	Wait for the tide
	39	Corbett, Elizabeth	The far down
	40	Bower, B. M.	A starry night
	41	Canfield, Dorothy	Seasoned Timber
	42	Caine, Hall	Life of Christ
	43	Ford Leslie	Three bright pebbles
	44	Coon, Horace	100 vacations
	45	Lawrence, Josephine	A good home with nice people
	46	Kester, Vaughan	The fortunes of the Landrays
	47	Burnett, Frances H.	In connection with the De Willoughby Claim
	48	Hyne, C. J. Cutcliffe	The marriage of Captain Kettle
	49	Dodds, Robert E.	Handicraft as a hobby
	50	Maas, Carl	Common Sense in Home Decoration

Place and Publisher	Year	Page	Size	Bind'g	Source	Cost	Class	Book	Vol.	REMARKS
	1939						821			
	1938						B			
	1939						910			
	1938						823			
	1939						823			
	1939						780			
	1939						790			
	1938						374.1			
	1939						392.1			
	1938						640			
	1938						823			
	1938						823			
	1939						823			
	1939						823			
	1939						823			
	1939						823			
	1938						232.9			
	1939						823			
	1939						910.2			
	1939						823			
	1916				Wm. N. White		823			
	1899				"		823			
	1912				"		823			
	1939						680			
	1939						747			

Date .....

NUMBER	AUTHOR	TITLE
84 51	Dawson, Elmer A.	Barry Grayson Setting the Line
52	Fitzhugh, Percy K.	Westy Martin in Land of Purple Sage
53	Chapman, Allen	Radio Boys with the Flood Fighters
54	Davis, Howard R.	Dick Hamilton's Steam Yacht
55	Travis, E. J.	Airplane Boys at Belize
56	Powell, Jan	Myalory Boys and the Inca Gold
57	Raymond, Alfred	Harry Harding's Year of Promise
58	Chadwick, Lester	Baseball Joe around the World
59	Chapman, Allen	Radio Boys aiding the Snow Bound
60	Dixon, Franklin W.	Across the Pacific
61	Drake, Robert L.	Boy Allies with the Victorious Fleets
62	Dawson, Elmer A.	Barry Grayson's Winning Kick
63	Chadwick, Lester	Baseball Joe in the Big League
64	Appleton, Victor	Don Sturdy in Lion Land
65	Fitzhugh, Percy K.	Westy Martin on Santa Fe Trail
66	Stevenson, Robert L.	Treasure Island
67	Sherman, Harold M.	Batter Up!
68	Burtis, Thomson	Daredevils of the Air
69	Sherman, Harold M.	Flying Luck
70	Sherman, Harold M.	Baseball Joe!
71	Drake, Robert L.	Boy Allies at Jutland
72	Callon, Matthew M.	Frank Armstrong at Queens
73	Dixon, Franklin W.	South of the Rio Grande
74	Chapman, Allen	Radio Boys on Signal Island
75	Dawson, Elmer A.	Barry Grayson's Hid Star Eleven

Place and Publisher	Year	Page	Size	Bind'g	Source	Cost	Class	Book	Vol.	REMARKS
	1929				John Smith		j823			
	1929				" "		"			
	1935				" "		"			
	1911				" "		"			
	1932				" "		"			
	1931				" "		"			
	1917				" "		"			
	1918				" "		"			
	1928				" "		"			
	1928				" "		"			
	1919				" "		"			
	1928				" "		"			
	1928				" "		"			
	1929				" "		"			
	1926				" "		"			
					" "		"			
	1930				" "		"			
	1932				" "		"			
	1930				" "		"			
	1928				" "		"			
	1917				" "		"			
	1911				" "		"			
	1928				" "		"			
	1926				" "		"			
	1926				" "		"			

Date.....

Number		AUTHOR	TITLE
84	76	Drake, Robert L.	The Boy Allies with Uncle Sam's Cruisers
	77	Greig, Maysie	Bury the past
	78	Molmenti, Pompeo	Venice
	79	Fame, Gabriel	The Dolomites
	80	Hueston, Ethel	The Honorable Uncle Lancy
	81	Thayer, Lee	Lightning strikes twice
	82	Sabatini, Rafael	Scaramouche, the King-Maker
	83	Phelps, Wm Lyon	Autobiography
	84	Hurley, Julian	Africa Vieni
	85	Laughlin, Clara E.	So you're visiting New York City
	86	Haseke, Magnhild	Aldi's Son
	87	Rogers, Samuel	Lucifer in Pine Lake
	88	Gibbs, Philip	This Mettle, Danger
	89	Tarbell, Ida M.	All in the day's work
	90	Keck, Maud	Mrs. Blair
	91	Shute, Nevil	Ordeal
	92	Hutchinson, A.S.M.	As once you were
	93	Roberts, Kenneth	Rabble in Arms
	94	Filene, Edward A.	Speaking of change
	95	Lin, Adet + Anor	Our Family
	96	Josselyn, David W.	You can stay young
	97	Wentworth, Patricia	Lonesome Road
	98	Dean, Elizabeth	Murder is a leading actor's theme
	99	Kantor, MacKinlay	Valedictory
	00	Peterson, Roger Tory	A field guide to the birds

Place and Publisher	Year	Page	Size	Bind'g	Source	Cost	Class	Book	Vol.	REMARKS
	1918				John Smith		j823			
	1939						823			
	1925				Mrs G. L. Plimpton		914.53			
	1925				" "		552.55			
	1939						823			
	1937						823			
	1931						823			
	1939						B.			
	1931				Mrs R. Wheaton		916			
	1939						917.471			
	1937				Mrs R. M. Dickey		823			
	1937				" " "		823			
	1939						823			
	1939						B			
	1938						823			
	1939						823			
	1939						823			
	1939						823			
	1939				Associates of Edw'd A. Filene		330			
	1939						B			
	1939						612.69			
	1939						823			
	1939						823			
	1939						823			
	1939						598.2			

Date

Number	Author	Title
85 01	Farnol, Jeffrey	The quest of youth
02	Du Maurier, Daphne	Rebecca
03	Brone Emily	Wuthering Heights
04	Ermine, Will	Rustler's moon
05	Brand, Max	Marble Face
06	Gill, Tom	Firebrand
07	Mann, B. B.	Gun Feud
08	Walu, Nora	Reaching for the Stars
09	Edginton, May	Poor Young People
10	Stratton-Porter, Genl	A girl of the Limberlost
11	Dobson, Ruth L.	Today is enough
12	Baldwin, Arthur	Inevitable Dawn
13	Stringer, Arthur	The Lamp in the Valley
14	Stebbins Lucy P.	Peacock Place
15	Montgomery, L. M.	Anne of Ingleside
16	Carroll, Lewis	Through the Looking-Glass
17	Larrimore, Lida	Uncle Caleb's Niece
18	Towne, Charles Hanson	Jogging around New England
19	Bassett, Sara Ware	A Son of the Sea
20	Lincoln, Joseph C.	The Ownley Inn
21	Am. Guide Series	The Berkshire Hills
22	Gregory, Jackson	Secret Valley
23	Brace, Timothy	Murder goes to the World's Fair
24	Abbott, Jane	To have, to keep
25	Wells, Carolyn	Calling all suspects

Place and Publisher	Year	Page	Size	Bind'g	Source	Cost	Class	Book	Vol.	REMARKS
	1927						823			
	1939						823			
	1939						823			
	1939						823			
	1939						823			
	1939						823			
	1939						823			
	1939						91483			
	1939						823			
	1909						823			Copy 2
	1939						823			
	1939						823			
	1938						823			
	1939						823			
	1939						823			
	1896						J 823			Replacement
	1939						823			
	1939						917.4			
	"						823			
	"						"			
	"						917.4			
	"						823			
	"						"			
	"						"			
	"						"			

Date.....

Number	Author	Title
85-26	Marsh, George	Vanished Men
27	Bower, B. M.	The Singing Hill
28	Brecket, Florence B	Between War and Peace
29	McMahon, Wm E (Ed)	Two Strikes and our
30	Kern, Corinne Johnson	Nursing through the years
31	Sheff, Alexander L.	Book keeping made easy
32	Sloane, William	The edge of running water
33	Robertson, Mabel L	Bright Land
34	Twain, Mark	Adventures of Huckleberry Finn
35	Medary, Marjorie	College in Crinoline
36	Allen, Marjorie Hill	The great tradition
37	Comstock, Harriet T.	The Road Beyond
38	Peabody, Lucy W	Just like you stories
39	De Leeuw Adele	A place for herself
40	Balch, Glenn	Tiger Roan
41	Christie Agatha	The Regatta Mystery
42	Franck, Harry A	The Lure of Alaska
43	Means, Florence C.	Shuttered Windows
44	Pitkin, Walter B.	Making good before forty
45	Willoughby, Daniel	Sondra O'Moore
46	Selzer, Charles A.	Arizona Jim
47	Wodehouse, P. G.	Uncle Fred in the Springtime
48	Gunther, John	Inside Asia
49	Hawthorne, Hildegarde	The Miniaturist's secret
50	Hewes, Agnes D.	The Golden Sleeve

Place and Publisher	Year	Page	Size	Bind'g	Source	Cost	Class	Book	Vol.	REMARKS
	1939						823			
	"						"			
	1928						172.4			
	1939						331.89			
	1939						B			
	1938						65-7			
	1939						823			
	1937						j823			Grade 8
	1918						j823	Copy 8		Grade 8
	1937						j823			Grade 8
	1937						j823			Grade 8
	1939						823			
	1937						j823			
	1937						j823			Grade 8
	1938						j823			Grade 8
	1939						823			
	1939						917.98			
	1938						j823			Grade 8
	1939						874			
	1939						823			
	1939						823			
	1939						823			
	1939						915			
	1938						j823			Grade 8
	1937						j823			Grade 8

Date.....

Number	Author	Title
85- 51	Sperry, Armstrong	Wagons Westward
52	O'Brien, Jack	Corporal Corey
53	Widdemer, Margaret	Ladies go masked
54	Schweitzer, Albert	African note book
55	Vandewater, F. F.	Factors are funny
56	Robinson, Mabel L.	Runner of the Mt. Tops
57	Loth, David	Alexander Hamilton
58	Jennings, John	Next to Valour
59	Kelland, Clarence B	Arizona
60	Hauck, Louis P.	Dear Deborah
61	Wing, Paul	Take it away, Sam
62	Partridge, Bellamy	Country Lawyer
63	Loring, Emilie	Across the years
64	Vandine, S. S.	The Winter Murder case
65	Dumas, Alexandre	The man in the iron mask
66	Norris, Kathleen	Low Tide
67	Grey, Zane	Western Union
68	Evers, Helen & Alf	Scamp-Kitten
69	Bertail, Inez	Time for bed
70	Holbrook, Ruth	Capt'n Benny's birdhouses
71	Benefield, Barry	April was when it began
72	Boylston, Helen D.	Sue Barton - Rural Nurse
73	Christie, Agatha	Easy to kill
74	Waltz, George N. Jr.	What do you want to be?
75	Eliot, George	Silas Marner

Place and Publisher	Year	Page	Size	Bind'g	Source	Cost	Class	Book	Vol.	REMARKS
	1936						j823			Grade 8
	1936						j823			Grade 8
	1939						823			
	1939						916			
	1939						827			
	1939						B			
	1939						B			
	1939						823			
	1939						823			
	1939						823			
	1939						j823			Grade 8
	1939						B			
	1939						823			
	1939						823			
	1939						823			
	1939						823			
	1939						823			
	1937						j823			
	1939						j823			
	1938						j823			
	1939						823			
	1939						823			
	1939						823			
	1939						331			
	1928						823			

Date.....

NUMBER	AUTHOR	TITLE
85-76	Douglas, Lloyd	Dr. Hudson's Secret Journal
77	Mantle, Burns Ed.	Best Plays of 1938-9
78	Kent, Louise A	Paul Revere Square
79	Wolcott, Imogene	The Yankee Cook Book
80	Rice, Alice Hegan	Mrs Ernie
81	VanPaasen, Pierre	Days of our years
82	Roberts, Kenneth	The Lively Lady
83	Roberts, Kenneth	Captain Caution
84	Gardner, Earl S.	The case of the Sulky girl
85	Wells, Carolyn	The importance of being murdered
86	Yutang, Lin	Moment in Peking
87	Priestley, J. B.	Midnight on the Desert
88	Priestley, J. B.	Rain upon Godshill
89	Tenn. Valley	Tennessee Valley
90	Colver, Anne	Listen for the Voices
91	Lawes, Lewis E.	Twenty thousand years in Sing Sing
92	Seltzer, Charles A.	Arizona Jim
93	Asch, Sholem	Song of the Valley
94	Eberhart, Mignon G.	The Chiffon Scarf
95	James, Will	The Dark Horse
96	Thiess, Lewis E	Wings over the Andes
97	Salten, Felix	Bambi's Children
98	Hamm, F. J.	Model Aircraft
99	Longfellow, H. W	Complete Poetical Works
00	Stevens, G. A.	Garden flowers in color

Place and Publisher	Year	Page	Size	Bind'g	Source	Cost	Class	Book	Vol.	REMARKS
	1939						823			
	1939						822			
	1939						823			
	1939						640			
	1939						823			
	1937						B			
	1931						823			
	1934						823			
	1933						823			
	1939						823			
	1939						823			
	1937						B			
	1937						B			
	1939						917.68			
	1939						823			
	1932						B.			
	1939						823			
	1939						823			
	1939						823			
	1939						823			
	1939						823			
	1939						823			
	1939						629			
	1893						821			
	1937						716.2			

Date .....

Number	Author	Title
86 01	Allis, Marguerite	Connecticut River
02	Breasted, James H.	The Conquest of Civilization
03	Beard, Charles A. & Mary	America in Midpassage
04	Payne, Elizabeth S.	The Steadfast Light
05	Borton, Elizabeth	Pollyanna's Golden Horseshoe
06	Abbott, Daisy T.	The Indoor Gardener
07	Arnsbee, Thomas H.	Story of American Furniture
08	Burgess, Thornton	Adventures of Reddy Fox
09	" "	" " Bush Bear
10	Whitehead Metal Products	Quality metals of Industry
11	Hinchelwood, N. M.	Montreal
12	Lee, Charles	How to enjoy reading
13	Smith, Charles E.	Shorthand and Typewriting
14	Bridge, Ann	Four-Part Setting
15	Bale, Zona	Magna
16	Stowe, H. B.	Uncle Tom's Cabin
17	Boyd, James	Bitter Creek
18	Zahnestock, Mary S.	I ran away to sea at fifty
86 19	Seaton, George W.	Where to eat and sleep in Scandinavia
20	Bradshaw and Hornstein	Americanization Questionnaire
21	Vande Water, Frederic F.	We're still in the Country
22	Storm, K. and A.	The Small Garden
23	Singleton, Esther	The Collecting of Antiques
W. 24	Clark, H. M. & T. H. (Eds)	Scott Standard P. S. Catalogue 1940
25	Hanson, Harry (Ed)	Pulp Stories of 1939

Place and Publisher	Year	Page	Size	Bind'g	Source	Cost	Class	Book	Vol.	REMARKS
	1939						974.			
	1938						930			
	1939						173			
	1939						823			
	1939						823			
	1939						716.4			
	1937						913.7			
	1916						j823			Replacement
	1916						j823			"
	1929				W. Annable		669			
	1903				" "		917.14			
	1939						374.1			
	1938						653			
	1939						823			
	1939						823			
	1929						823			Replacement
	1939						823			
	1939						B			
	1939						914.8			
	1934						325.73			
	1938						824			
	1939						716.2			
	1937						390			
	1940						383			
	1940						823			

Date.....

Number	Author	Title
86 26	Asch, Sholem	The Nazarene
27	Stagge, Jonathan	The stars spell death
28	Thompson, C.V.R	I lost my English accent
29	Sinclair, Harold	American Years
30	Golding,	
31	Fargo, Lucille	Prairie Girl
32	Heyliger, William	Rover Man
33	Deming, Dorothy R.N.	Penny Marsh
34	Harper, Theodore A	Seventeen Chimneys
35	Berry, Erick	Homespun
36	Twain Mark	Tom Sawyer
37	Nolan, Jeanette C.	Rear Hugh of Ireland
38	Hunt, Mabel L.	Susan, Beware!
39	Bunn, Harriet F.	Trailer Tracks
40	Sawyer, Ruth	Roller Skates
41	Ertz, Susan	One Fight More
42	Benet, Stephen Vincent	Tales before midnight
43	Lingstrom, Freda	Axel
44	Hendryx, James B.	Edge of Beyond
45	Frow, Frances	Yoke of Stars
46	Hawthorne, Hildegarde	Lone Rider
47	Scacheri, Mario & Mabel	Indians today
48	Menzel, Wolfgang	Germany
49	" "	"
50	" "	"

Place and Publisher	Year	Page	Size	Bind'g	Source	Cost	Class	Book	Vol.	REMARKS
	1939						823			
	1939						823			
	1939						827			
	1938						823			
	1937						j823			Grade 8
	1938						j823			Grade 8
	1938						j823			Grade 8
	1938						j823			Grade 8
	1871						j823			Grade 8
	1938						j823			Grade 7
	1937						j823			Grade 6
	1938						j823			Grade 6
	1937						j823			Grade 6
	1939						823			
	1939						823			
	1939						823			
	1939						823			
	1939						823			
	1939						j823			Grade 7
	1936						j970.1			Grade 7
					Mrs H. L. Piper		943		1	
					"		"		2	
					"		"		3	

Date.....

Number		Author	Title
86	51	Menzel, Wolfgang	Germany
	52	Emerton, Ephraim	Introduction to Study of the Middle Ages
	53	Cushman, Robert E	Leading Constitutional Decisions
	54	Myers, Philip V.N.	Rome: Its Rise and Fall
	55	Ullman, S.S.	Plays of America's Growth
	56	Bartlett, Robert M	They did something about it
	57	Nordhoff and Hall	No more gas
	58	Golding, Louis	Mr. Emmanuel
	59	Farnol, Jeffery	The Happy Harbor
	60	Keith, Agnes N.	Land below the Wind
	61	Furnas, J. C.	So you're going to stop smoking
	62	Aikman, D. & Boals, B	America's chance of peace
	63	Burgess, Thornton W.	Adventures of Johnny Chuck
	64	" " "	" " Prickly Porky
	65	" " "	" " Chatterer, Red Squirrel
	66	" " "	" " Mr. Mocker
	67	" " "	" " Sammy Jay
	68	" " "	" " Peter Cottontail
	69	" " "	" " Uncle Billy Possum
	70	" " "	" " Old Mr. Toad
	71	" " "	" " Jerry Muskrat
	72	Glaser, Samuel	Designs for 60 Small Homes
	73	Benson, E. F.	Trouble for Lucia
	74	Speyer, Wilhelm	The Court of Fair Maidens
	75	Hancock, Lucy A.	North side Nurse

Place and Publisher	Year	Page	Size	Bind'g	Source	Cost	Class	Book	Vol.	REMARKS
					Mrs H. L. Pipes		943		4	
	1916				" " "		940.1			
	1935				" " "		345			
	1901				" " "		937			
	1940						822			
	1939						920			
	1940						823			
	1939						823			
	1940						823			
	1940						919.11			
	1938						613.84			
	1939						341			
	1930						j 823			
	1926						"			
	1926						"			
	1927						"			
	1937						"			
	1932						"			
	1927						"			
	1937						"			
	1927						"			
	1939						728.6			
	1939						823			
	1936				Mrs R. Dickey		823			
	1940						823			

Date.....

NUMBER	AUTHOR	TITLE
86 76	Niles, Blair	Colombia, Land of Miracles
77	Lincoln, Joseph C	Rhymes of the Old Cape
78	Black, Marjorie	Angus and the Ducks
79	Vance, Ethel	Escape
80	Roswall, Toivo	Finland
81	Burbank, L. & Hall	Harvest of the Years
82	Neale, J. E.	Queen Elizabeth
83	Bryant, Arthur	Samuel Pepys
84	Ernst, James	Roger Williams
85	Egan, Maurice Francis	Recollections of a Happy Life
86	Fay, Bernard	Franklin
87	Nijinsky, Romola	Nijinsky
88	Adamic, Louis	The Native's Return
89	Smith, Frances Lowe	Recipes and Menus for Fifty
90	Richards, L. & Treat, M	Quantity Cookery
91	Chase, Mary Ellen	A Goodly Fellowship
92	Christie, Agatha	And then there were none
93	Raine, William Mac.	Riders of Buck River
94	Brand, Max	The Dude
95	Maugham, Somerset	The trembling of a leaf
96	Jastrow, Joseph	Keeping mentally fit
97	Rose, Mary Swartz	Feeding the family
98	Mukerji, Dhan Gopal	Visit India with me
99	Eddy, Sherwood	The Challenge of Russia
87 00	Lagerlof, Selma	Marbacka

Place and Publisher	Year	Page	Size	Bind'g	Source	Cost	Class	Book	Vol.	REMARKS
	1924				Mrs. Ray Whiston		918.6			
	1939						821			
					Woman's Club		j823			
	1939						823			
	1940						947.1			
	1931				Womans Club		B.			
	1934				" "		B			
	1933				" "		B			
	1932				" "		B			
	1924				" "		B			
	1929				" "		B	Rebound 1961		
	1934				" "		B			
	1934				" "		B			
	1924				" "		640			
	1925				" "		640			
	1939						B			
	1940						823			
	1940						823			
	1940						823			
	1939				Chas A Smith		823			
	1929				Womans Club		150			
	1926				" "		643			
	1929				" "		915.4			
	1931				" "		914.7			
	1931				" "		B			

Date.....

Number	Author	Title
87 01	Ludwig, Emil	Napoleon
02	Hufford & Carlisle	My Poetry Book
03	Kirkus, Virginia	A house for the week end
04	Flexner, James T.	Doctors on horseback
05	Buck, Pearl	Other Gods
06	Foster, Bennett	Blackleg Range
07	Hibb, Grace L.	Head of the house
08	Llewellyn, Richard	How green was my Valley
09	Lockwood, Sarah M.	Antiques
10	Mayo, Katherine	Soldiers what next?
11	Greene, Anne Bosworth	Lambs in March
12	Earle, Alice Morse	Home life in Colonial Days
13	Orton, Helen Fuller	The Gold and Coal
14	Bunyan, John	The Pilgrim's Progress
15	Brooks, Leslie (Ed)	Golden Goose & The three bears
16	Lefevre, Felicite (Ed)	The Cock and the mouse and little red hen
17	Caldecott, R.	Picture Book no 2
18	de Brook, Byron Khun	Mysterious Sahara
19	Eddy, Sherwood	The Challenge of Russia
20	Zinsser, Hans	Rats, Lice and History
21	Fleming, Peter	Brazilian Adventure
22	O'Shea, M. D.	Newer ways with Children
23	Wilder, Mary E.	Japan in crisis
24	Krumbein, Elizabeth	The Naked Mountain
25	Muir, John	Stickeen

Place and Publisher	Year	Page	Size	Bind'g	Source	Cost	Class	Book	Vol.	REMARKS
	1926				Woman's Club		B			
	1934				" "		821			
	1940						690			
	1939				Chas. A. Smith		B			
	1940						823			
	1939						823			
	1940						823			
	1940						823			Rebound July 1961
	1928				Woman's Club		390			
	1934				" "		940.91			
	1928				" "		824			
	1926				" "		973.1			
	1934				" "		j823			
	1923				" "		"			
					Woman's Club		"			
					" "		"			
					" "		"			
	1929				" "		966.1			
	1931				" "		338.47			
	1936				" "					
	1904				" "					
	1929				" "		372			
	1934				" "					
	1933				" "		915.42			
	1909				" "		j823			Grade 7

Date.....

Number	Author	Title
87 26	Irving, Washington	Rip Van Winkle & Legend of Sleepy Hollow
27	Glasped, Susan	The morning is near us
28	Goudge, Elizabeth	The sister of the angels
29	Norris, Kathleen	The world is like that
30	Salminen, Sally	Mariana
31	Davis, Julia	No other White men
32	Abbe, P., R, and J.	No place like home
33	Ball, Max. W.	This facinating oil business
34	White, Stewart-Edward	Wild Geese Calling
35	Bower, B. M.	Sweet Grass
36	Adams, James Truslow	The March of Democracy
37	Adams, James Truslow	The March of Democracy
38	Tracy, Ray Palmer	Gun-smoke in the hills
39	Egan, Joseph P. (Ed)	Down Fendler. Lost on a Mt. in Maine
40	State Committee	Cancer
41	Chapman, Frank M.	What bird is that?
42	White, Stewart-E.	Wild geese calling
43	Kyne, Peter B.	Dude Woman
44	Frapric & Jordan	Photographic hints and gadgets
45	Thom, Douglas A	Everyday problems of the everyday child
46	Grahame, Kenneth	The wind in the Willows
47	Pearson, D. & Brown, C.	American Diplomatic Game
48	Morton, H. V.	In search of England
49	Adams, James T.	The Epic of America
50	De La Mare, Walter	The Three Mulla Mulgars

Place and Publisher	Year	Page	Size	Bind'g	Source	Cost	Class	Book	Vol.	REMARKS
	1925				Woman's Club		81724			
	1940						823			
	1940						"			
	1940						"			
	1940						"			
	1937						j 973			
	1940						910			
	1939				Socony Co.		665			
	1940						823			
	1940						823			
	1932				Woman's Club		973		1	
	1933				" "		973		2	
	1939						823			
	1939						B			
	1940				State		616.994			
	1929				Woman's Club		592.2			
	1940						823			
	1940						823			
	1937						770			
	1931				Woman's Club		372			
	1930				" "		j 823			
	1935				" "		329			
	1928				" "		914			
	1932				" "		970			
	1931				" "					

Date.....

Number	Author	Title
87 51	Dorsey, George A.	Why we behave like human beings
52	Waldron, Webb	Blue Glamor
53	O'Shea, M. V.	The Child: His Nature and His Needs
54	Lear, Edward	Nonsense Book
55	Untermeyer, Louis	Blue Rhine, Black Forest
56	Chase, Stuart	A New Deal
57	De La Mare, Walter	The three Mulla-Mulgars
58	Fisher, Dorothy Canfield	Mothers and Children
59	Morgan, Alfred	Getting acquainted with Radio
60	Davis, Elva Ogden	In our Country Garden
61	Peabody, Lucy W.	Never again. (Evergland Stories vol 1)
62	Hamilton, Edwin D.	Puzzle and Problems
63	Hubbard, Ralph	The Wolf Song
64	Humphreys, Jennett	Laugh and Learn
65	Williams, Carlton	Emergency Nurse
66	Sarnuck, E. A.	Bride of New England
67	Hallock, L. A.	Hallock Genealogy
68	Weiss, John	Theodore Parker
69	Weiss, John	Theodore Parker
70	Gough, John B.	Platform echoes
71	Memorial	Rockwood Hoar
72	Atkinson, Wilmer	Autobiography
73	Redpath, James	Capt. John Brown
74	Tileston, Mary W.	Amelia Peabody Tileston
75	Grey, Zane	Knights of the Range

Place and Publisher	Year	Page	Size	Bind'g	Source	Cost	Class	Book	Vol.	REMARKS
	1925				Mrs G. Rogers		570			
	1929				Womans Club		910.4			
	1925				" "		372			
	1930				" "		827			
	1930				" "		914			
	1932				" "		330			
	1931				" "					
	1929				" "		372			
	1940						65-4			
	1938						716.2			
	1925						j823			
	1924						j790			
	1935						j823			
	1940						823			
	1867						398.2			
	1866				The Author		B			
	1864				Bigelow		B		1	
	1864				"		B		2	
							B			
	1907				Library Com.		13			
	1920						B			
	1860				Ira Porter		B			
	1920				The Author		B			
	1936						823			

Date.....

	NUMBER	AUTHOR	TITLE
87	76	Grey, Zane	Thunder Mountain
	77	Bassett, Sara Ware	An ocean heritage
	78	Grant, Ulysses S.	Personal Memoirs
	79	Grant, Ulysses S.	Personal Memoirs
	80	Carpenter, Frank G.	Lands of the Andes and the Desert
	81	Borden, Mary	Mary of Nazareth
	82	High, Stanley	Europe turns the Corner
	83	Beebe, William	Beneath Tropic Seas
	84	Wayne, Priscilla	A home of their own
	85	Keyes, Francis P	The Great Tradition
	86	Baldwin, Faith	White Magic
	87	Fisher, Welthy H.	The Top of the world
	88	Elliot, Blanche	Timothy Tiler
	89	de Angeli, Marguerite	Ted and Nina have a happy rainy day
	90	Curwood, James O	Kazan
	91	Wodehouse,	Eggs, beans and crumpets
	92	Francis, René	Augustin
	93	Erwin, Margaret	The Bride
	94	Carroll, Lewis	Alice's adventures in Wonderland
	95	Ludwig, Emil	Cleopatra
	96	Grey, Zane	30 000 on the Hoof
	97	Howe, Julia Ward	Reminiscences 1819-1899
	98	Gardner, Erle S.	Case of the Howling Dog
	99	Lincoln, Joseph C	Out of the Fog
88	00	Collins-Bragdon	The Radio Amateurs Hand-book

Place and Publisher	Year	Page	Size	Bind'g	Source	Cost	Class	Book	Vol.	REMARKS
	1935						823			Replacement
	1940						823			
	1885						B		1	
	1885						B		2	
	1924				Woman's Club		918			
	1933				" "					
	1925				" "		940			
	1928				" "		5-93.6			
	1940						823			
	1939						823			
	1940						823			
	1926				Woman's Club		915.4			
	1937						j823			
	1938						j823			
	1914						823			Replacement
	1940						823			
	1914						B			
	1940						f 23			
							j823			Copy 3.
	1939				Chas. A. Smith		B			
	1940						823			
	1899						B			
	1934						823			
	1940						823			
	1940						6[illegible]4			

Date.....

Number		AUTHOR	TITLE
88	01	Lewis, Sinclair	Bethel Merriday
	02	Pearson, Edmund	Murder at Smutty Nose
	03	Hobart, Alice T.	This our Country
	04	Mitchell, Ruth C.	Of human kindness
	05	Brand, Max	Trailin'!
	06	Gibbs, A. Hamilton	A halfpinch of Canada
	07	Buenzle, Fred J.	Bluejacket
	08	Van de Water, F. T.	The Circling Year
	09	O'Brien, Edward J.	Best Short Stories of 1940
	10	James, Marquis	The Border Captain. Andrew Jackson
	11	Ambler, Eric	Cause for alarm
	12	Papik and Natrik	Our little friends of Eskimo Land
	13	Gibson, Katharine	The oak tree house
	14	Walden, Arthur T.	Farmer and park
	15	Hunt, Mabel L.	Benji's hat
	16	Cromwell, Christine C.	The little house
	17	Patch, E.M. & Fenton, C.L.	Desert Neighbors
	18	Caldwell, Taylor	Dynasty of death
	19	Cormack, Maribelle	Wind of the Vikings
	20	Curtis, Helen P.	Jean & Co. Unlimited
	21	Benz, Francis E.	Pasteur
	22	Coryell, Hubert V.	Klondike Gold
	23	Meadowcroft, E. L.	The gift of the river
	24	Ferris, Elmer E.	Jerry of Seven Mile Creek
	25	De La Roche, Mazo	White oak Heritage

Place and Publisher	Year	Page	Size	Bind'g	Source	Cost	Class	Book	Vol.	REMARKS
	1940						823			
	1938									
	1940						823			
	1940						823			
	199				Mrs H. White		823			
	1939						823			
	1939				Mr. MacLane		B			
	1940						824			
	1940						823			
	1940				Mr. Chas Smith		B			
	1940				" " "		823			
	1931						j823			Grade 4
	1936						"			Grade 4
	1935						"			Grade 6
	1938						"			Grade 4
	1937						"			Grade 6
					Chas A. Smith		823			
	1938				Chas. A. Smith		823			
	1939						j823			Grade 8
	1937						"			Grade 6
	1938						j B			Grade 8
	1938						j823			Grade 8
	1937						j932			Grade 6
	1938						j823			Grade 6
	1940						823			

Date

Number	Author	Title
88 26	Christie, Agatha	Sad Cypress
27	Greene, Anne B.	Punch the cruising dog
28	Caldwell,	Dynasty of death
29	Coffin, Robert P. T.	Captain Abby and Captain John
30	Fernald, Helen Clark	Smoke blows west
31	Bower, B. M.	The Spirit of the Range
32	Brand, Max	Riders of the Plains
33	Banning, Margaret C.	Enough to live on
34	Lutes, Della T.	Gabriel's Search
35	Clarke, Frances E. (Ed)	Great Wings and small
36	Hill, Grace L	Partners
37	Gregory, Jackson	Far Call
38	Corbett, Elizabeth	Mr. and Mrs. Meigs
39	Douglas, Lloyd	Invitation to live
40	Sligh Janet G.	Little Country School teacher
41	Gunnarsson, Gunnar	The Good Shepherd
42	Enright, Elizabeth	Thimble Summer
43	Orton, Helen F.	Secret of the rosewood box
44	Ellsberg, Edward	Spanish Ingots
45	Buck, Frank	On Jungle trails
46	Donnos, Anne Miller	So stands the rock
47	Larimore, Lida	Stars still shine
48	Farjeon, Jefferson	Friday the 13th
49	Raymond, Margaret T.	Sylvia Inc.
50	Gale, Martin	One Winter

Place and Publisher	Year	Page	Size	Bind'g	Source	Cost	Class	Book	Vol.	REMARKS
	1940						823			
	1939						823			
					Mr C A. Smith		823			
	1939						B			
	1937						j823			Grade 7
	1940						823			
	1940						823			
	1940						823			
	1940						823			
	1940						6-98			
	1940						823			
	1940						823			
	1940						823			
	1940						823			
	1940						823			
	1940						823			
	1938						j823			Grade 6
	1937						j823			Grade 4
	1936						j823			Grade 8
	1936						j590			Grade 8
	1939						823			
	1940						823			
	1940						823			
	1939						j823			Grade 8
	1939						j823			Grade 7

Date .....

NUMBER	AUTHOR	TITLE
88 51	Cruse, Amy	Boys and girls who became famous
52	Orton, Helen F.	A lad of Old Williamsburg
~~53~~	~~Mader, Stephen W~~	~~T-Model Tommy~~
54	Haskell, Arnold L	Felicity Dances
55	Van Stockum, Hilda	The Cottage at Bantry Bay
56	Parmenter, Christine W.	As the seed is sown
57	Highstone, H. A	Practical farming for beginners
58	Lindbergh, Anne M.	The Wave of the future
59	Danish, Jonathan	A Smithsonian discovers New England
60	Hill, Joe Jr. & Hill, C. D	In Little America with Byrd
61	Bunn, Xavier F	Exercise Boy
62	Miller, Helen Topping	Dark Lightning
63	Atherton, Gertrude	The Horse of Success
64	Hatch, Richard W.	The Curious Lobster's Island
65	Cates, Doris	Sarah's idea
66	Brock, Emma L.	Drusilla
67	Norris, Kathleen	The secret of the Marsh bank
68	Benton, A. L. M.D.	Hay-fever
69	Quennell, M. & C.H.B	History of Everyday things in England
70	Gould, John	New England Town Meeting
71	Maule, Bunn	Best Plays of 1939-40
72	Wilkie, Wendell	This is Wendell Willkie
73	Hill, Janet McK	Cooking for two
74	Hancock, Lucy A.	Meet the Warrens
75	Conway-J. Gregory	Flowers, their arrangement

Place and Publisher	Year	Page	Size	Bind'g	Source	Cost	Class	Book	Vol.	REMARKS
							j 920			Grade 7
	1938						j B			Grade 7
	1938						j 823			Grade 7
	1938						j 823			Grade 6
	1938						j F23			Grade 4
	1940						823			
	1940						630			
	1940						901			
	1940						917.4			
	1939						j 919			Grade 6
	1939						j 823			Grade 6
	1940						823			
	1940						823			
	1939						j 823			Grade 6
	1939						j 823			Grade 4
	1938						j 823			Grade 5
	1940						823			
	1939						616.202			
	1934				Woman's Club		914			
	1940						352			
	1940						822			
	1940						B			
	1940						640			
	1940						823			
	1940						716.2			

DISCARDED 11/3/67

Date.....

Number	Author	Title
88 76	Sanford & Schauffler	Christmas Plays
77	Hager, Alice Rogers	Wings over the Americas
78	Roberts, Kenneth	Oliver Wiswell
79	Welk, Carolyn	Crime incarnate
80	Abbott, Jam	Clo
81	Kipling, Rudyard	Kim
82	Rinehart, M. R	The great mistake
83	Kelland, Clarence B	Valley of the Sun
84	Greig, Maysie	Rich twin, Poor twin
85	Blake, Eleanor	Death down East
86	Loring, Emilie	There is always love
87	Brand, Max	Calling Dr. Kildare
88	Gill, Tom	Red earth
89	Adamic, Louis	From many lands
90	Welk, Enid	Living for two
91	Page, Elizabeth	The Tree of Liberty
92	Priestley, J. B.	Britain speaks
93	Keller, Helen	Let us have faith
94	Hansen, Harry (Ed)	O. Henry Memorial. Prize stories of 1940
95	Pitkin, Walter B.	Escape from fear
96	Duncan, Wm Cary	Dog training made easy
97	Johnson, Osa	I married Adventure
98	Nathan, Robert	A Winter tide
99	Boylston, Helen D	Sue Barton, Supt. of Nurses
89 00	Innes, Michael	The Spider strikes

Place and Publisher	Year	Page	Size	Bind'g	Source	Cost	Class	Book	Vol.	REMARKS
	1937						790			
	1940						629			
	1940						823			
	1940						823			
	1940						823			
							823			Copy 2
	1940						823			
	1940						823			
	1940						823			
	1940						823			
	1940						823			
							823			
	1937						823			
	1940						325.1			
	1940						173.7			
	1939						823			
	1940						940.92			
	1940						248			
	1940						823			
	1940									
	1940						636.7			
	1940						B			
	1940						821			
	1940						823			
	1939						823			

Date.....

NUMBER	AUTHOR	TITLE
89 01	Adler, Mortimer J.	How to read a book
02	Mann, E. B.	Troubled Range
03	Thayer, Lee	Guilty
04	Taylor, Phoebe A.	The Criminal C.O.D
05	Randall, Jean	Just like a girl
06	Blake, Nicholas	The Summer Camp Mystery
07	Duncan, Thomas W.	Ring horse
08	Parker, Valeria H. M.D.	For daughters and mothers
09	Page, Celia	Uncertain April
10	Gardner, Erle S.	Case of the Silent Partner
11	Stringer, Arthur	The Ghost Plane
12	Douglas, Lloyd C.	Forgive us our trespasses
13	Dover, Mary Frances	The Doctor's party
14	Sallen, Felix	Remi
15	McIntire, Marguerite	Heaven's Dooryard
16	Stringer, Arthur	The Ghost Plane
17	~~Sidney, Margaret~~	~~The stories Polly Pepper told~~
18	Larjeau, Jefferson	Aunt Sunday takes command
19	Gilkey, James Gordon	A faith to affirm
20	Gustafson, Evelina	River Towns in Quabbin Reservoir
21	Moore, N. Hudson	Old Glass
22	Seaman, Augusta H	The Cherokee Rose
23	Erskine, Laurie Y.	Valley of wolves
24	Tinyanova, Helen	Stradivari, the Violin-maker
25	Rawlings, Marjorie K	When the whippoorwill

Place and Publisher	Year	Page	Size	Bind'g	Source	Cost	Class	Book	Vol.	REMARKS
	1939						628			
	1940						823			
	1940						823			
	1940						823			
	1940						823			
	1940						823			
	1940						823			
	1940						136.7			
	1940						823			
	1940						823			
	1940						823			
	1932						823			
	1940						823			
	1940						823			
	1940						823			
	1899						~~j823~~			
	1940						823			
	1940						~~238~~			
	1940						974.42			
	1924						666.1			
	1930						j823			
	1940						823			
	1940						j"B			
	1940						823			

DISCARDED 1/3/67

Date.....

Number	Author	Title
89 26	King, E. & Pessek, W.	Insert Allies
27	Wentworth, Patricia	Account rendered
28	Shute, Neril	Landfall
29	Bottome, Phyllis	The heart of a child
30	Verrill, A. Hyatt	Our Indians
31	Sidney, Margaret	Phronsie Pepper
32	Nicolay, Helen	Wizard of the Wires
33	Seaman, Augusta	Betsy finds the clue
34	Post Emily	Children are people
35	Hendrys, James E.	Hard Rock man
36	Comfort, Mildred H.	Peter and Nancy in Mexico ---
37	Farjeon, Eleanor	Martin Pippin in the Daisy field
38	Draper, Dorothy	Entertaining is fun
39	Rauschenbush, Stephen	The March of Fascism
40	Downes, Anne Miller	Until the shearing
41	Nathan, Robert	The Barly Fields
42	Wodehouse, P. G.	Quick service
43	Cather, Willa	Sapphira and the slave girl
44	Andrews, Roy C.	Exploring with Andrews
45	Singmaster, Elsie	Rifles for Washington
46	Skelton, C. L.	Riding west on the Pony Express
47	Hawthorn, Hildegarde	The Happy Autocrat - Life of O. W. Holmes
48	Lawrence, Josephine	No stone unturned
49	Lella Warren	Foundation Stone
50	Keith, Harold	Boys' life of Will Rogers

Place and Publisher	Year	Page	Size	Bind'g	Source	Cost	Class	Book	Vol.	REMARKS
							j 5-796.7			Grade 6
	1940						823			
	1940						823			
	1940						823			
	1935						j 970.1			Grade 7
	1925						j 823			
	1939						j B			Grade 8
	1938						j 823			
	1940						872			
	1940						823			
	1938						j 917			Grade 6
	1938						j 823			Grade 5
	1940						795			
	1939						829			
	1940						823			
	1938				Chas. A. Smith		823			
	1940						823			
	1940						823			
	1938						j 910			Grade 8
	1938						j 973			Grade 8
	1939						j 823			Grade 6
	1938						j B			Grade 8
	1941						823			
	1941						823			
	1939						j B			Grade 8

Date

Number	Author	Title
89 51	Armstrong, Margaret	Trelawny
52	Kai-Shek, Mme	China shall rise again
53	Brittain, Vera	England's hour
54	de Campi, Willella	Do it yourself
55	Bonney, Joseph L.	Death by dynamite
56	Meader, Stephen W	Who rides in the dark?
57	Morgan, DeWolfe	Before Homer
58	Tunis, John R.	Iron Duke
59	Trevor, Gregory	Hunters long ago
60	Bell, Kensie	Ice Patrol
61	Mallette, Gertrude E	Chee-chá-ko
62	Swift, Hildegarde H.	House by the Sea
63	Kahmann, Chesley	Lupe and the Senorita
64	Fleming, Waldo	A Riddle in Fez
65	Balch, Glenn	Tiger Roan
66	Divine, A. D.	Fire in the Ice
67	Lewis, Elizabeth F.	China Quest
68	Pease, Howard	Jungle River
69	Coryell, Hubert V.	Klondike Gold
70	Seredy, Kate	The White Stag
71	Kelly, Eric P	At the sign of The Golden Compass
72	Wakefield, Ruth G.	Toll House Recipes
73	Gill, Richard C.	Manga
74	Holland, Rupert S.	Boy who lived on London Bridge
75	Best, Herbert	Tal of the four tribes

Place and Publisher	Year	Page	Size	Bind'g	Source	Cost	Class	Book	Vol.	REMARKS
	1940						B			
	1940						951			
	1941						940.92			
	1940						747			
	1940						823			
	1937						j 823			Grade 8
	1938						j 823			Grade 8
	1938						j 823			Grade 8
	1937						j 823			Grade 8
	1940						j 823			Grade 8
	1938						j 823			Grade 8
	1938						j 823			Grade 8
	1938						j 823			Grade 8
	1937						j 823			Grade 8
	1939						j 823			Grade 8
	1938						j 823			Grade 8
	1937						j 823			Grade 8
	1939						j 823			Grade 8
	1938						j 823			Grade 8
	1937						j 823			Grade 8
	1938						j 823			Grade 8
	1940						640			
	1937						j 823			Grade 7
	1938						j 823			Grade 7
	1938						j 823			Grade 7

Date.....

Number	Author	Title
89 76	French, Allen	The Red Keep
77	Robinson, Gertrude	Robeen
78	Kellogg, Charlotte	The girl who ruled a kingdom
79	Stevens, Elizabeth W.	Ann of Bar Ton Ranch
80	Kipling, Rudyard	Animal Stories
81	Crawford, Phyllis	Hello, the Boat!
82	Heath, Elizabeth A.	Gallant Fraud
83	Fox, Genevieve	Susan of the Green Mountains
84	Hull, K. & Whitlock, P.	Escape to Persia
85	King & Pessels	Insect Allies
86	Eberle & Bottelmann	Sea-horse Adventure
87	Hill & Maxwell	The astonishing letter
88	Parton, Ethel	Venny Applegay
89	Richards, Laura E.	Harry in England
90	Lenski, Lois	A-going to the Westward
91	Taylor, Thoda A.	The Deadly Sunshade
92	Burt, Katharine N.	No surrender
93	Franken, Rose	Claudia and David
94	Lin Yutang	With love and irony
95	Young, Francis Brett	The happy highway
96	Schuster, M. Lincoln Ed.	The world's great letters
97	Thomas, Lowell	Pageant of Adventure
98	Hauck, Louise P.	Lance falls in love
99	Strasser, Otto	Hitler and I
90 00	Struther, Jan	Mrs. Miniver

Place and Publisher	Year	Page	Size	Bind'g	Source	Cost	Class	Book	Vol.	REMARKS
	1938						j 823			Grade 7
	1938						j 823			Grade 7
	1938						j 823			Grade 7
	1939						j 823			Grade 6
	1938						j 823			Grade 6
	1938						j 823			Grade 6
	1940						823			
	1937						j 823			Grade 6
	1938						j 823			Grade 6
	1938						j 5-96.7			Grade 6
	1937						j 823			Grade 6
	1938						j 823			Grade 6
	1937						j 823			Grade 6
	1937						j 823			Grade 6
	1938						j 823			Grade 6
	1940						823			
	1940						823			
	1940						823			
	1940						824			
	1940						823			
	1940				Dr. Steele		826			
	1940						824			
	1941						823			
	1940						940.92			
	1940						823			

Date.....
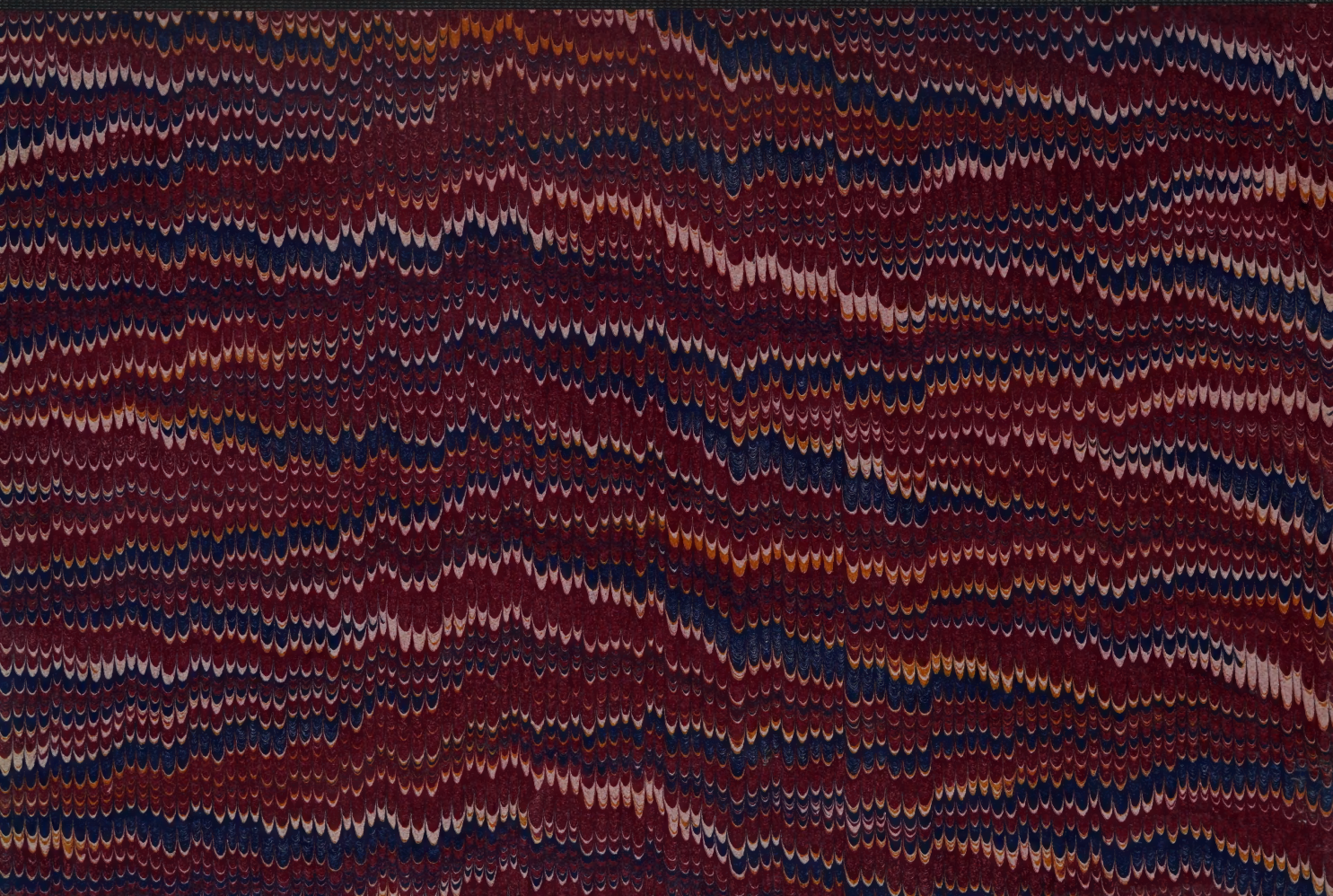
NUMBER	AUTHOR	TITLE
26		
27		
28		
29		
30		
31		
32		
33		
34		
35		
36		
37		
38		
39		
40		
41		
42		
43		
44		
45		
46		
47		
48		
49		
50